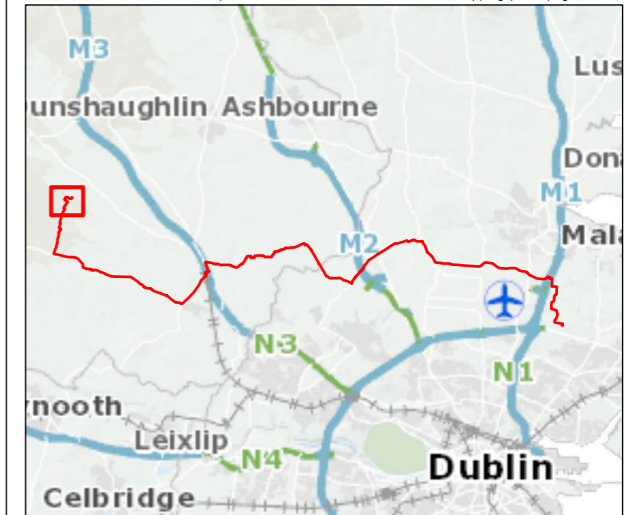

Figure 10.12

- Legend**
- Chainage
  - ▭ Planning Application Boundary (PAB)
  - - - Proposed Cable Route
  - ▭ Substation Footprint
  - Fossitt Habitat Lines**
  - - - FW4 - Drainage ditches
- Fossitt Habitat Areas**
- ▭ BL3 - Buildings and artificial surfaces
  - ▭ ED3 - Recolonising bare ground
  - ▭ GA1 - Improved agricultural grassland
  - ▭ GA2 - Amenity grassland (improved)
  - ▭ GS1 - Dry calcareous grassland
  - ▭ WD1 - (Mixed) broadleaved woodland
  - ▭ WS1 - Scrub

Note: For full habitat information please refer to the Habitats with Fossitt Mapping (Aerial) figure



0	Mar 2024	Final	TC	PB	PB	GS
Rev.	Date	Purpose of revision	Drawn	Check'd	Rev'd	Appr'd

**Jacobs**



Client  
Project  
**East Meath - North Dublin Grid Upgrade**

Drawing Title  
**Figure 10.12 - Temporary Habitat Loss with Fossitt Mapping (Sheet 1 of 26)**

Drawing Status  
FINAL

Scale @ A3  
1:5,000 DO NOT SCALE

OSI Sheet No.  
Jacobs No. B321084AJ

Drawing No. 321084AJ-JAC-ZZ-XX-DR-G-0768

© Copyright 2024 Jacobs U.K. Limited. The concepts and information contained in this document are the property of Jacobs. Use or copying of this document in whole or in part without the written permission of Jacobs constitutes an infringement of copyright. Limitation: This drawing has been prepared on behalf of, and for the exclusive use of Jacobs' Client, and is subject to, and issued in accordance with, the provisions of the contract between Jacobs and the Client. Jacobs accepts no liability or responsibility whatsoever for, or in respect of, any use of, or reliance upon, this drawing by any third party.

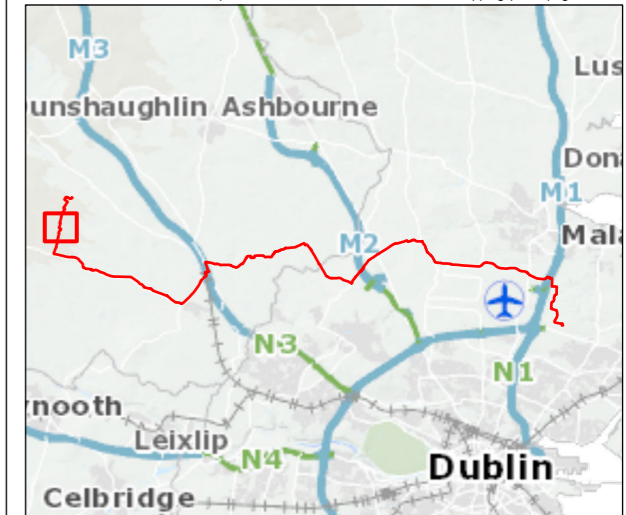

Figure 10.12

- Legend**
- Chainage
  - ▭ Planning Application Boundary (PAB)
  - - - Proposed Cable Route
  - - - FW4 - Drainage ditches
- Fossitt Habitat Areas**
- ▭ GA1 - Improved agricultural grassland
  - ▭ GS1 - Dry calcareous grassland
  - ▭ GS4 - Wet grassland



Note: For full habitat information please refer to the Habitats with Fossitt Mapping (Aerial) figure



0	Mar 2024	Final	TC	PB	PB	GS
Rev.	Date	Purpose of revision	Drawn	Check'd	Rev'd	Appr'd

**Jacobs**



Project  
East Meath - North Dublin Grid Upgrade

Drawing Title  
Figure 10.12 - Temporary Habitat Loss with Fossitt Mapping (Sheet 2 of 26)

Drawing Status  
FINAL

Scale @ A3  
1:5,000 DO NOT SCALE

OSI Sheet No.

Jacobs No. B321084AJ

Drawing No. 321084AJ-JAC-ZZ-XX-DR-G-0769

© Copyright 2024 Jacobs U.K. Limited. The concepts and information contained in this document are the property of Jacobs. Use or copying of this document in whole or in part without the written permission of Jacobs constitutes an infringement of copyright. Limitation: This drawing has been prepared on behalf of, and for the exclusive use of Jacobs' Client, and is subject to, and issued in accordance with, the provisions of the contract between Jacobs and the Client. Jacobs accepts no liability or responsibility whatsoever for, or in respect of, any use of, or reliance upon, this drawing by any third party.

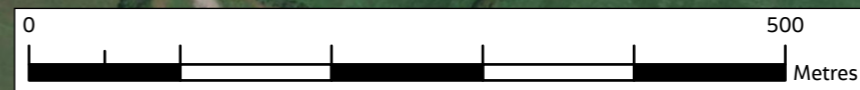
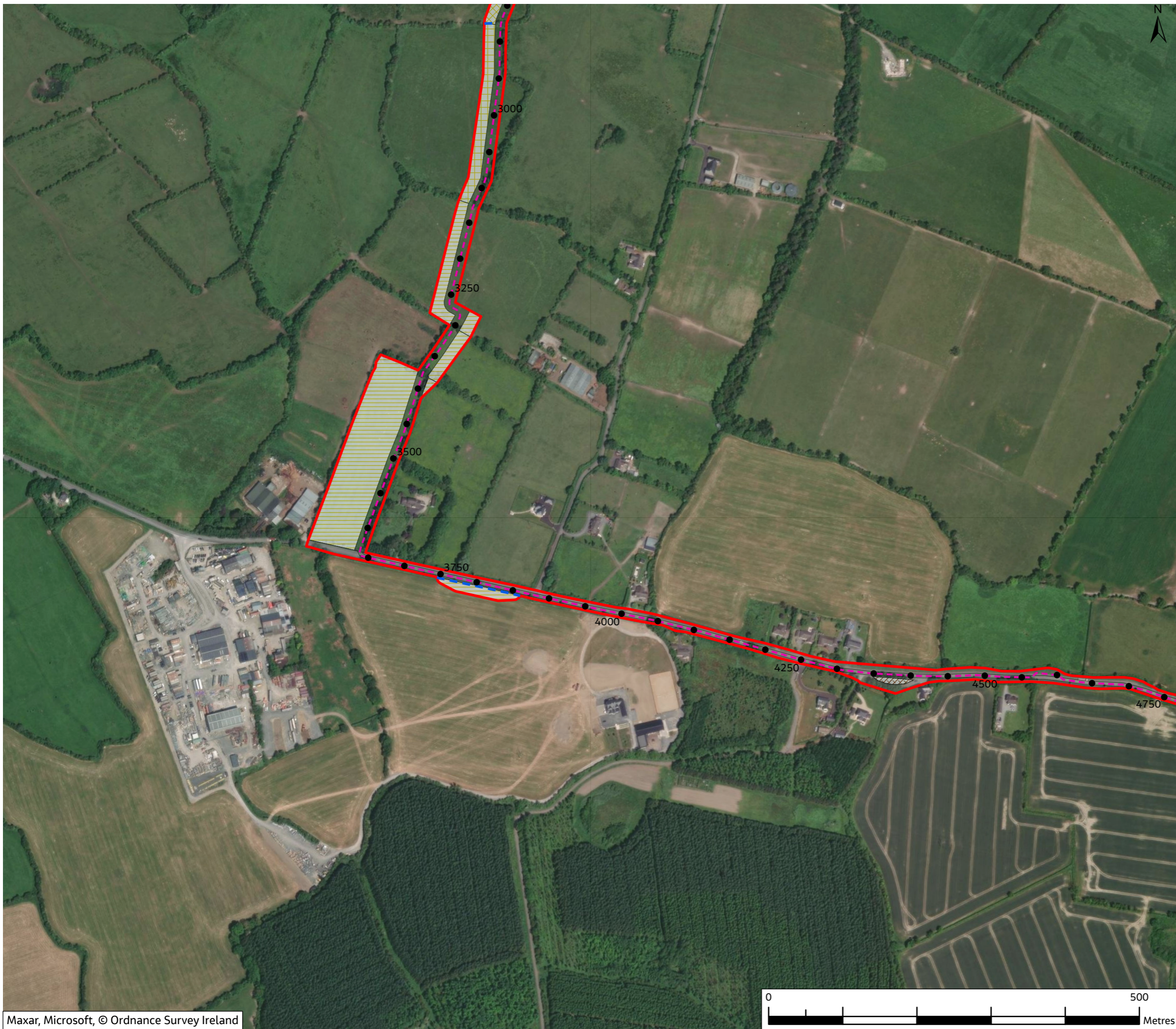
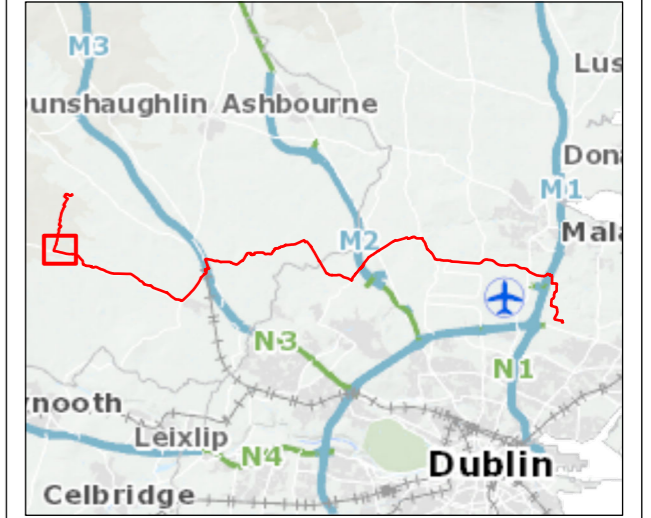

Figure 10.12

- Legend**
- Chainage
  - Planning Application Boundary (PAB)
  - - - Proposed Cable Route
  - - - Fossitt Habitat Lines
  - - - FW4 - Drainage ditches
- Fossitt Habitat Areas**
- BL3 - Buildings and artificial surfaces
  - GA1 - Improved agricultural grassland
  - GS1 - Dry calcareous grassland
  - GS4 - Wet grassland
  - WD1 - (Mixed) broadleaved woodland



Note: For full habitat information please refer to the Habitats with Fossitt Mapping (Aerial) figure



0	Mar 2024	Final	TC	PB	PB	GS
Rev.	Date	Purpose of revision	Drawn	Check'd	Rev'd	Appr'd

**Jacobs**

Client



Project

East Meath - North Dublin Grid Upgrade

Drawing Title

Figure 10.12 - Temporary Habitat Loss with Fossitt Mapping (Sheet 3 of 26)

Drawing Status

FINAL

Scale @ A3

1:5,000

DO NOT SCALE

OSI Sheet No.

Jacobs No.

B321084AJ

Drawing No.

321084AJ-JAC-ZZ-XX-DR-G-0770

© Copyright 2024 Jacobs U.K. Limited. The concepts and information contained in this document are the property of Jacobs. Use or copying of this document in whole or in part without the written permission of Jacobs constitutes an infringement of copyright. Limitation: This drawing has been prepared on behalf of, and for the exclusive use of Jacobs' Client, and is subject to, and issued in accordance with, the provisions of the contract between Jacobs and the Client. Jacobs accepts no liability or responsibility whatsoever for, or in respect of, any use of, or reliance upon, this drawing by any third party.

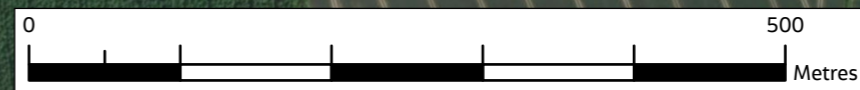
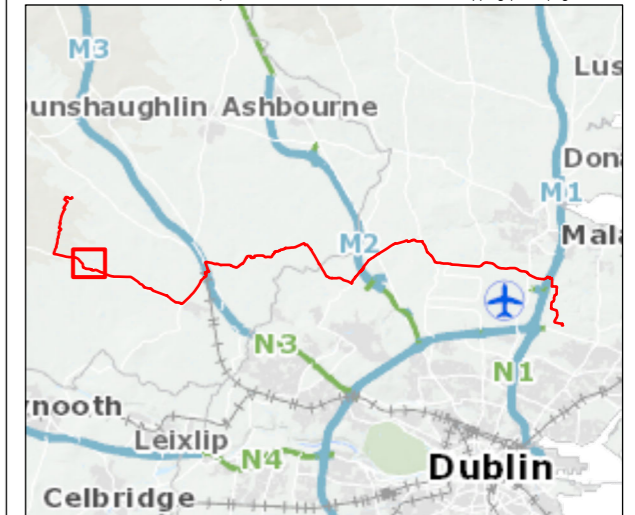

Figure 10.12



- Legend**
- Chainage
  - ▭ Planning Application Boundary (PAB)
  - - - Proposed Cable Route
- Fossitt Habitat Lines**
- - - FW4 - Drainage ditches
  - WL1 - Hedgerows
  - WL2 - Treelines
- Fossitt Habitat Areas**
- ▭ BL3 - Buildings and artificial surfaces
  - ▭ ED3 - Recolonising bare ground
  - ▭ GA1 - Improved agricultural grassland
  - ▭ GA2 - Amenity grassland (improved)
  - ▭ GS1 - Dry calcareous grassland
  - ▭ WD1 - (Mixed) broadleaved woodland

Note: For full habitat information please refer to the Habitats with Fossitt Mapping (Aerial) figure



0	Mar 2024	Final	TC	PB	PB	GS
Rev.	Date	Purpose of revision	Drawn	Check'd	Rev'd	Appr'd

**Jacobs**



Project

East Meath - North Dublin Grid Upgrade

Drawing Title

Figure 10.12 - Temporary Habitat Loss with Fossitt Mapping (Sheet 4 of 26)

Drawing Status

FINAL

Scale @ A3

1:5,000 DO NOT SCALE

OSI Sheet No.

Jacobs No.

B321084AJ

Drawing No.

321084AJ-JAC-ZZ-XX-DR-G-0771

© Copyright 2024 Jacobs U.K. Limited. The concepts and information contained in this document are the property of Jacobs. Use or copying of this document in whole or in part without the written permission of Jacobs constitutes an infringement of copyright. Limitation: This drawing has been prepared on behalf of, and for the exclusive use of Jacobs' Client, and is subject to, and issued in accordance with, the provisions of the contract between Jacobs and the Client. Jacobs accepts no liability or responsibility whatsoever for, or in respect of, any use of, or reliance upon, this drawing by any third party.

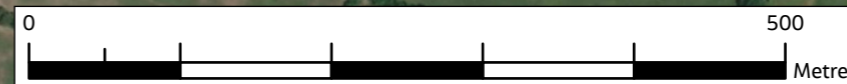
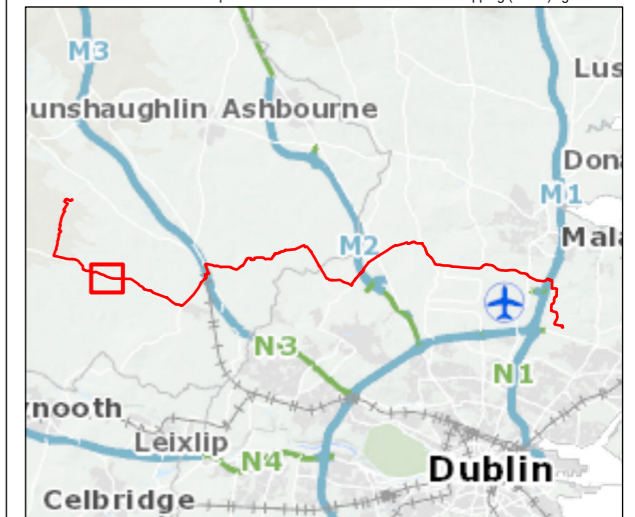

Figure 10.12

**Legend**

- Chainage
- Planning Application Boundary (PAB)
- - - Proposed Cable Route
- Fossitt Habitat Lines**
- - - FW4 - Drainage ditches
- WL1 - Hedgerows
- WL2 - Treelines
- Fossitt Habitat Areas**
- BL3 - Buildings and artificial surfaces
- ▨ ED3 - Recolonising bare ground
- ▨ GA1 - Improved agricultural grassland
- ▨ GS1 - Dry calcareous grassland

Note: For full habitat information please refer to the Habitats with Fossitt Mapping (Aerial) figure



0	Mar 2024	Final	TC	PB	PB	GS
Rev.	Date	Purpose of revision	Drawn	Check'd	Rev'd	Appr'd

**Jacobs**



Client  
Project  
**East Meath - North Dublin Grid Upgrade**

Drawing Title  
**Figure 10.12 - Temporary Habitat Loss with Fossitt Mapping (Sheet 5 of 26)**

Drawing Status  
FINAL

Scale @ A3  
1:5,000 DO NOT SCALE

OSI Sheet No.

Jacobs No. B321084AJ

Drawing No. 321084AJ-JAC-ZZ-XX-DR-G-0772

© Copyright 2024 Jacobs U.K. Limited. The concepts and information contained in this document are the property of Jacobs. Use or copying of this document in whole or in part without the written permission of Jacobs constitutes an infringement of copyright. Limitation: This drawing has been prepared on behalf of, and for the exclusive use of Jacobs' Client, and is subject to, and issued in accordance with, the provisions of the contract between Jacobs and the Client. Jacobs accepts no liability or responsibility whatsoever for, or in respect of, any use of, or reliance upon, this drawing by any third party.

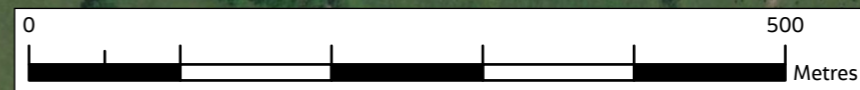
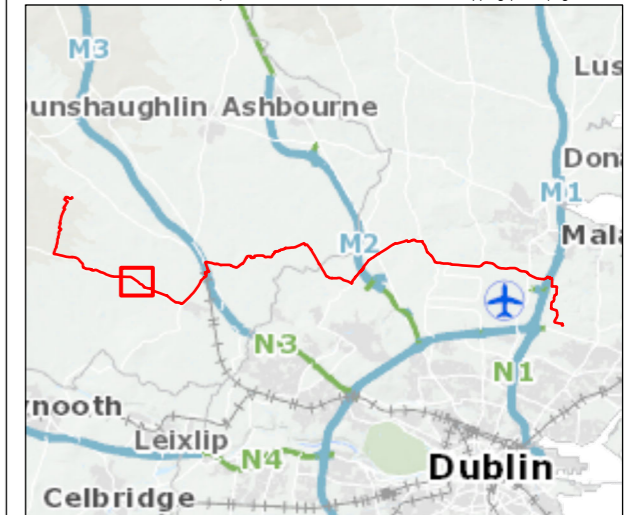

Figure 10.12



- Legend**
- Chainage
  - Planning Application Boundary (PAB)
  - - - Proposed Cable Route
  - ▬ WL1 - Hedgerows
  - ▬ WL2 - Treelines
- Fossitt Habitat Areas**
- ▬ BL3 - Buildings and artificial surfaces
  - ▬ GA1 - Improved agricultural grassland

Note: For full habitat information please refer to the Habitats with Fossitt Mapping (Aerial) figure



0	Mar 2024	Final	TC	PB	PB	GS
Rev.	Date	Purpose of revision	Drawn	Check'd	Rev'd	Appr'd

**Jacobs**



Project  
East Meath - North Dublin Grid Upgrade

Drawing Title  
Figure 10.12 - Temporary Habitat Loss with Fossitt Mapping (Sheet 6 of 26)

Drawing Status  
FINAL

Scale @ A3  
1:5,000 DO NOT SCALE

OSI Sheet No.

Jacobs No. B321084AJ

Drawing No. 321084AJ-JAC-ZZ-XX-DR-G-0773

© Copyright 2024 Jacobs U.K. Limited. The concepts and information contained in this document are the property of Jacobs. Use or copying of this document in whole or in part without the written permission of Jacobs constitutes an infringement of copyright. Limitation: This drawing has been prepared on behalf of, and for the exclusive use of Jacobs' Client, and is subject to, and issued in accordance with, the provisions of the contract between Jacobs and the Client. Jacobs accepts no liability or responsibility whatsoever for, or in respect of, any use of, or reliance upon, this drawing by any third party.

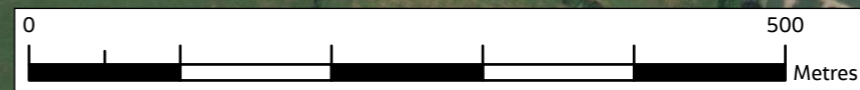
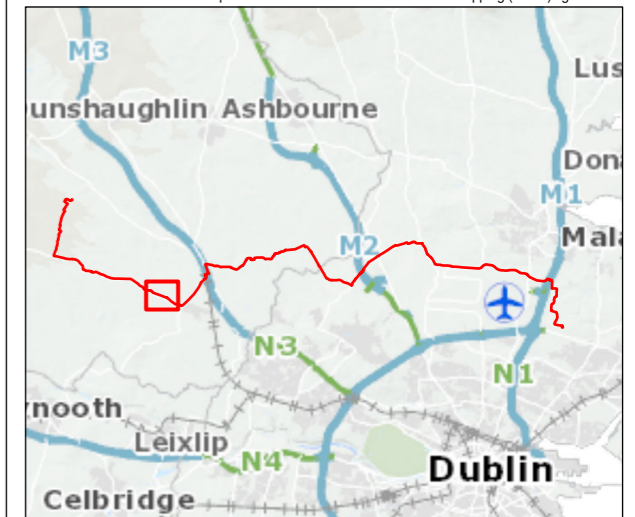

Figure 10.12

Legend

- Chainage
  - Planning Application Boundary (PAB)
  - - - Proposed Cable Route
  - FW4 - Drainage ditches
  - WL1 - Hedgerows
- Fossitt Habitat Areas**
- ▨ BL2 - Earth banks
  - BL3 - Buildings and artificial surfaces
  - ▨ GA1 - Improved agricultural grassland
  - ▨ GA2 - Amenity grassland (improved)
  - ▨ WD5 - Scattered trees and parkland
- Fossitt Habitat Lines**

Note: For full habitat information please refer to the Habitats with Fossitt Mapping (Aerial) figure



0	Mar 2024	Final	TC	PB	PB	GS
Rev.	Date	Purpose of revision	Drawn	Check'd	Rev'd	Appr'd

**Jacobs**



Client  
Project  
**East Meath - North Dublin Grid Upgrade**

Drawing Title  
**Figure 10.12 - Temporary Habitat Loss with Fossitt Mapping (Sheet 7 of 26)**

Drawing Status  
FINAL

Scale @ A3  
1:5,000 DO NOT SCALE

OSI Sheet No.

Jacobs No. B321084AJ

Drawing No. 321084AJ-JAC-ZZ-XX-DR-G-0774

© Copyright 2024 Jacobs U.K. Limited. The concepts and information contained in this document are the property of Jacobs. Use or copying of this document in whole or in part without the written permission of Jacobs constitutes an infringement of copyright. Limitation: This drawing has been prepared on behalf of, and for the exclusive use of Jacobs' Client, and is subject to, and issued in accordance with, the provisions of the contract between Jacobs and the Client. Jacobs accepts no liability or responsibility whatsoever for, or in respect of, any use of, or reliance upon, this drawing by any third party.

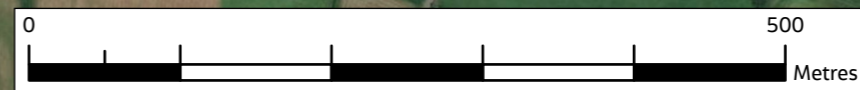
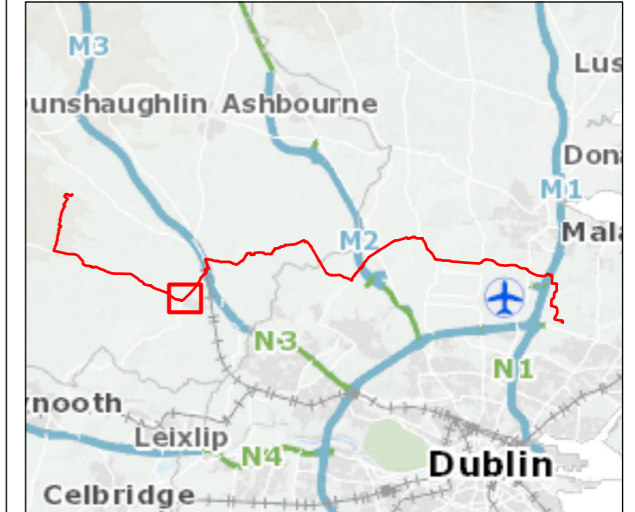

Figure 10.12

- Legend**
- Chainage
  - ▭ Planning Application Boundary (PAB)
  - - - Proposed Cable Route
- Fossitt Habitat Lines**
- FW2 - Depositing/lowland rivers
  - - - FW4 - Drainage ditches
  - WL1 - Hedgerows
  - WL2 - Treelines
- Fossitt Habitat Areas**
- ▨ BC1 - Arable crops
  - ▨ BL3 - Buildings and artificial surfaces
  - ▨ GA1 - Improved agricultural grassland
  - ▨ GA2 - Amenity grassland (improved)
  - ▨ GS2 - Dry meadows and grassy verges
  - ▨ WD1 - (Mixed) broadleaved woodland
  - ▨ WD2 - Mixed broadleaved/conifer woodland
  - ▨ WS1 - Scrub
  - ▨ WS2 - Immature woodland

Note: For full habitat information please refer to the Habitats with Fossitt Mapping (Aerial) figure



0	Mar 2024	Final	TC	PB	PB	GS
Rev.	Date	Purpose of revision	Drawn	Check'd	Rev'd	Appr'd

**Jacobs**



Client  
Project  
**East Meath - North Dublin Grid Upgrade**

Drawing Title  
**Figure 10.12 - Temporary Habitat Loss with Fossitt Mapping (Sheet 8 of 26)**

Drawing Status  
FINAL

Scale @ A3  
1:5,000 DO NOT SCALE

OSI Sheet No.

Jacobs No. B321084AJ

Drawing No. 321084AJ-JAC-ZZ-XX-DR-G-0775

© Copyright 2024 Jacobs U.K. Limited. The concepts and information contained in this document are the property of Jacobs. Use or copying of this document in whole or in part without the written permission of Jacobs constitutes an infringement of copyright. Limitation: This drawing has been prepared on behalf of, and for the exclusive use of Jacobs' Client, and is subject to, and issued in accordance with, the provisions of the contract between Jacobs and the Client. Jacobs accepts no liability or responsibility whatsoever for, or in respect of, any use of, or reliance upon, this drawing by any third party.





Figure 10.12

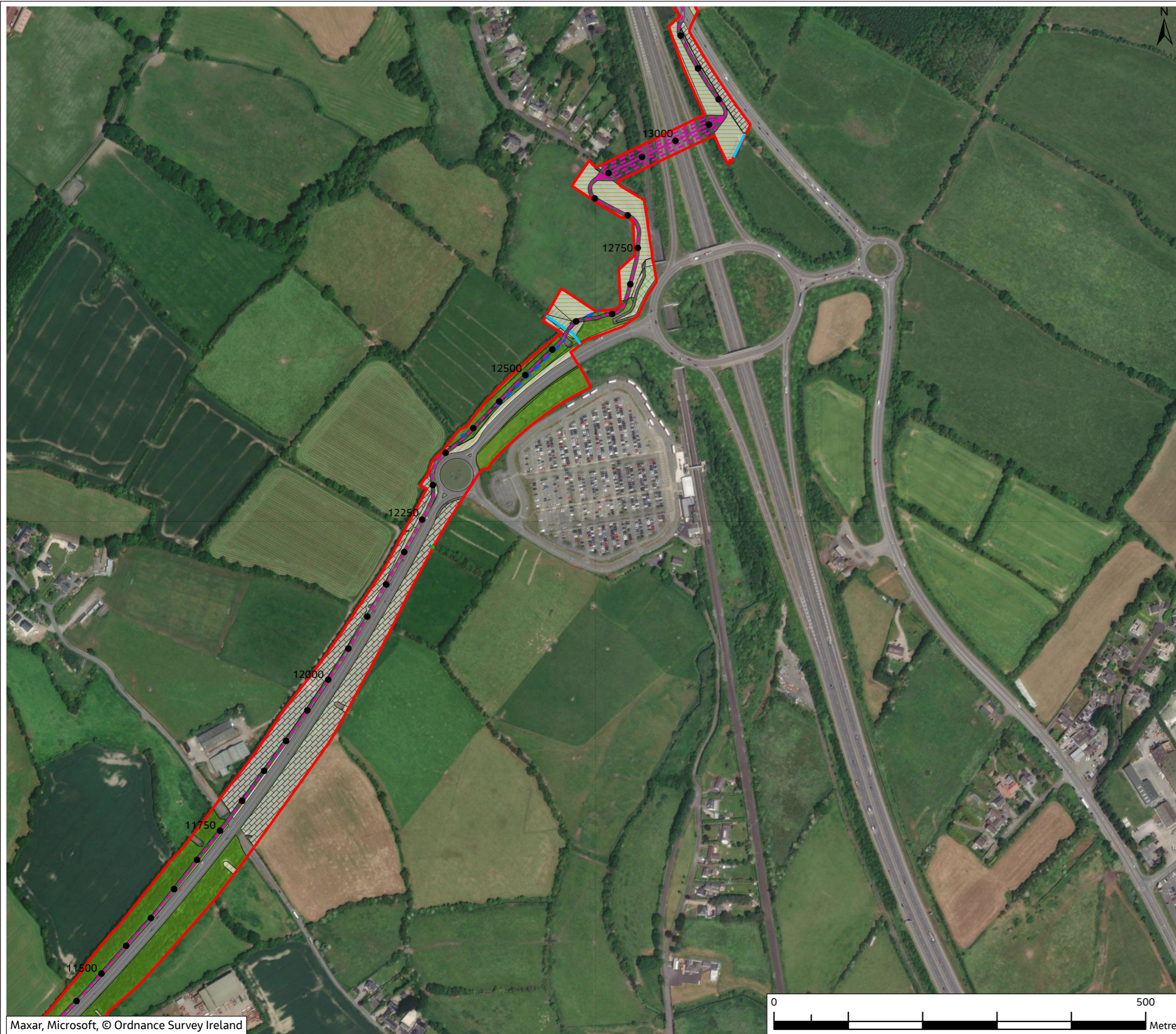

**Legend**

- Chainage
- Planning Application Boundary (PAB)
- - - Proposed Cable Route
- Fossitt Habitat Lines**
- FW2 - Depositing/lowland rivers
- FW4 - Drainage ditches
- WL1 - Hedgerows
- WL2 - Treelines
- Fossitt Habitat Areas**
- BC1 - Arable crops
- BL3 - Buildings and artificial surfaces
- FL7 - Reservoirs
- GA1 - Improved agricultural grassland
- GS2 - Dry meadows and grassy verges
- WD1 - (Mixed) broadleaved woodland
- WN5 - Riparian woodland
- WS1 - Scrub
- WS2 - Immature woodland

Note: For full habitat information please refer to the Habitats with Fossitt Mapping (Aerial) figure

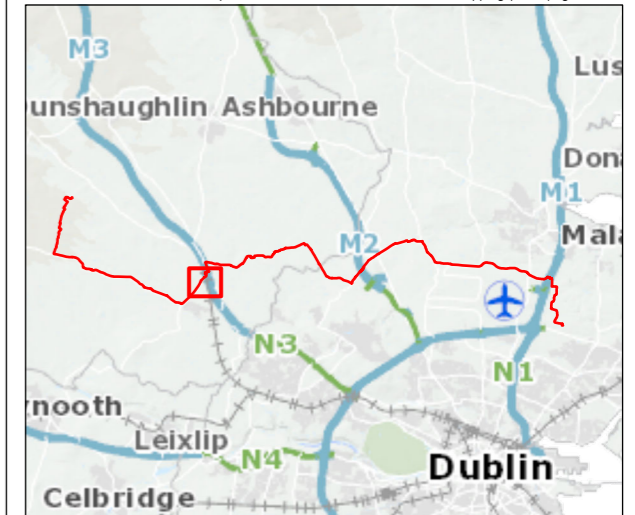

0	Mar 2024	Final	TC	PB	PB	GS
Rev.	Date	Purpose of revision	Drawn	Check'd	Rev'd	Appr'd

**Jacobs**

Client

Project  
 East Meath - North Dublin Grid Upgrade

Drawing Title  
 Figure 10.12 - Temporary Habitat Loss with Fossitt Mapping (Sheet 9 of 26)

Drawing Status  
 FINAL

Scale @ A3  
 1:5,000 DO NOT SCALE

OSI Sheet No.  
 Jacobs No. B321084AJ

Drawing No.  
 321084AJ-JAC-ZZ-XX-DR-G-0776

© Copyright 2024 Jacobs U.K. Limited. The concepts and information contained in this document are the property of Jacobs. Use or copying of this document in whole or in part without the written permission of Jacobs constitutes an infringement of copyright. Limitation: This drawing has been prepared on behalf of, and for the exclusive use of Jacobs' Client, and is subject to, and issued in accordance with, the provisions of the contract between Jacobs and the Client. Jacobs accepts no liability or responsibility whatsoever for, or in respect of, any use of, or reliance upon, this drawing by any third party.

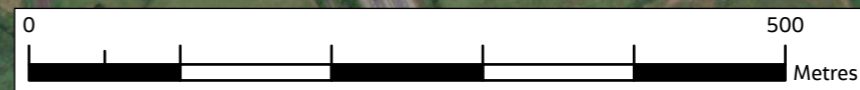
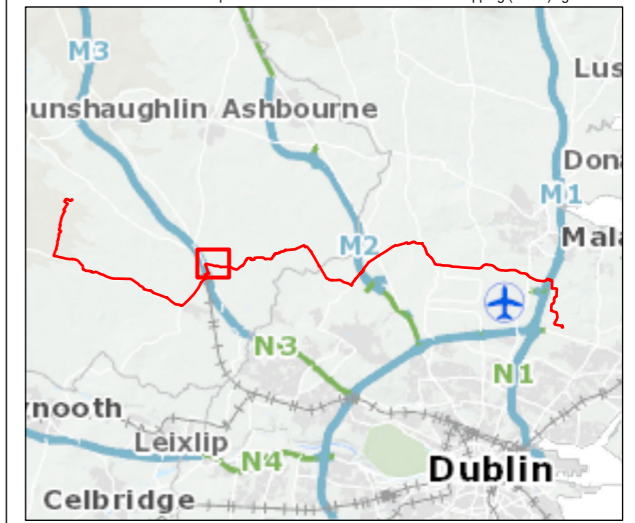

Figure 10.12

- Legend**
- Chainage
  - Planning Application Boundary (PAB)
  - - - Proposed Cable Route
- Fossitt Habitat Lines**
- FW2 - Depositing/lowland rivers
  - WL1 - Hedgerows
- Fossitt Habitat Areas**
- BL3 - Buildings and artificial surfaces
  - FL7 - Reservoirs
  - GA1 - Improved agricultural grassland
  - GA2 - Amenity grassland (improved)
  - GS2 - Dry meadows and grassy verges
  - WD1 - (Mixed) broadleaved woodland
  - WD2 - Mixed broadleaved/conifer woodland
  - WS1 - Scrub
  - WS3 - Ornamental/non-native shrub

Note: For full habitat information please refer to the Habitats with Fossitt Mapping (Aerial) figure



0	Mar 2024	Final	TC	PB	PB	GS
Rev.	Date	Purpose of revision	Drawn	Check'd	Rev'd	Appr'd

**Jacobs**



Client  
Project  
**East Meath - North Dublin Grid Upgrade**

Drawing Title  
**Figure 10.12 - Temporary Habitat Loss with Fossitt Mapping (Sheet 10 of 26)**

Drawing Status  
FINAL

Scale @ A3  
1:5,000 DO NOT SCALE

OSI Sheet No.

Jacobs No. B321084AJ

Drawing No. 321084AJ-JAC-ZZ-XX-DR-G-0777

© Copyright 2024 Jacobs U.K. Limited. The concepts and information contained in this document are the property of Jacobs. Use or copying of this document in whole or in part without the written permission of Jacobs constitutes an infringement of copyright. Limitation: This drawing has been prepared on behalf of, and for the exclusive use of Jacobs' Client, and is subject to, and issued in accordance with, the provisions of the contract between Jacobs and the Client. Jacobs accepts no liability or responsibility whatsoever for, or in respect of, any use of, or reliance upon, this drawing by any third party.

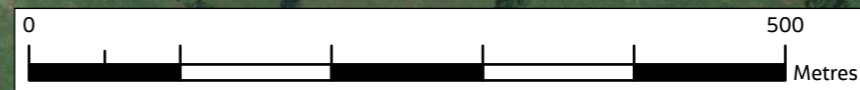

Figure 10.12

Legend

- Chainage
  - Planning Application Boundary (PAB)
  - - - Proposed Cable Route
  - FW4 - Drainage ditches
  - WL1 - Hedgerows
- Fossitt Habitat Areas**
- BC1 - Arable crops
  - BL3 - Buildings and artificial surfaces
  - GA1 - Improved agricultural grassland
  - WD1 - (Mixed) broadleaved woodland
  - WD2 - Mixed broadleaved/conifer woodland



Note: For full habitat information please refer to the Habitats with Fossitt Mapping (Aerial) figure

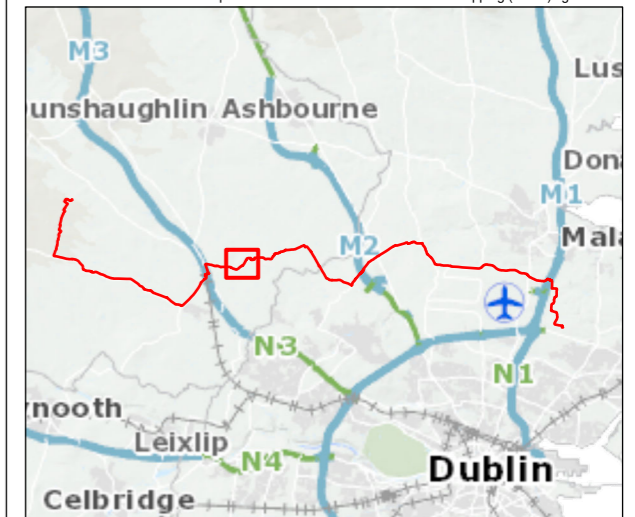

0	Mar 2024	Final	TC	PB	PB	GS
Rev.	Date	Purpose of revision	Drawn	Check'd	Rev'd	Appr'd

**Jacobs**



Client  
Project  
**East Meath - North Dublin Grid Upgrade**

Drawing Title  
**Figure 10.12 - Temporary Habitat Loss with Fossitt Mapping (Sheet 11 of 26)**

Drawing Status  
FINAL

Scale @ A3  
1:5,000 DO NOT SCALE

OSI Sheet No.

Jacobs No. B321084AJ

Drawing No. 321084AJ-JAC-ZZ-XX-DR-G-0778

© Copyright 2024 Jacobs U.K. Limited. The concepts and information contained in this document are the property of Jacobs. Use or copying of this document in whole or in part without the written permission of Jacobs constitutes an infringement of copyright. Limitation: This drawing has been prepared on behalf of, and for the exclusive use of Jacobs' Client, and is subject to, and issued in accordance with, the provisions of the contract between Jacobs and the Client. Jacobs accepts no liability or responsibility whatsoever for, or in respect of, any use of, or reliance upon, this drawing by any third party.

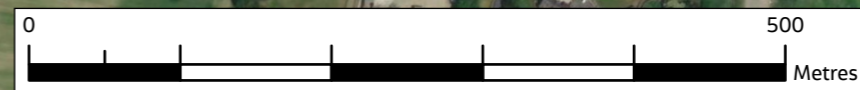
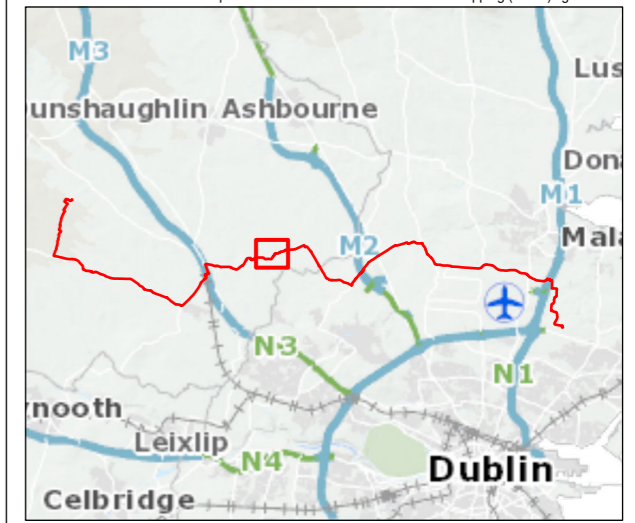

Figure 10.12



- Legend**
- Chainage
  - ▭ Planning Application Boundary (PAB)
  - - - Proposed Cable Route
- Fossitt Habitat Lines**
- FW2 - Depositing/lowland rivers
  - WL1 - Hedgerows
- Fossitt Habitat Areas**
- ▨ BC1 - Arable crops
  - ▨ BL3 - Buildings and artificial surfaces
  - ▨ GS2 - Dry meadows and grassy verges
  - ▨ WD1 - (Mixed) broadleaved woodland
  - ▨ WD2 - Mixed broadleaved/conifer woodland
  - ▨ WS1 - Scrub

Note: For full habitat information please refer to the Habitats with Fossitt Mapping (Aerial) figure



0	Mar 2024	Final	TC	PB	PB	GS
Rev.	Date	Purpose of revision	Drawn	Check'd	Rev'd	Appr'd

**Jacobs**



Client  
Project  
**East Meath - North Dublin Grid Upgrade**

Drawing Title  
**Figure 10.12 - Temporary Habitat Loss with Fossitt Mapping (Sheet 12 of 26)**

Drawing Status  
FINAL

Scale @ A3  
1:5,000 DO NOT SCALE

OSI Sheet No.

Jacobs No. B321084AJ

Drawing No. 321084AJ-JAC-ZZ-XX-DR-G-0779

© Copyright 2024 Jacobs U.K. Limited. The concepts and information contained in this document are the property of Jacobs. Use or copying of this document in whole or in part without the written permission of Jacobs constitutes an infringement of copyright. Limitation: This drawing has been prepared on behalf of, and for the exclusive use of Jacobs' Client, and is subject to, and issued in accordance with, the provisions of the contract between Jacobs and the Client. Jacobs accepts no liability or responsibility whatsoever for, or in respect of, any use of, or reliance upon, this drawing by any third party.

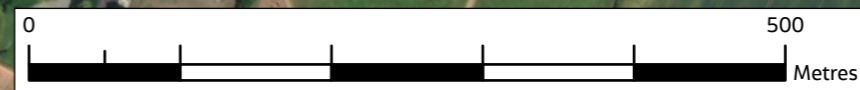
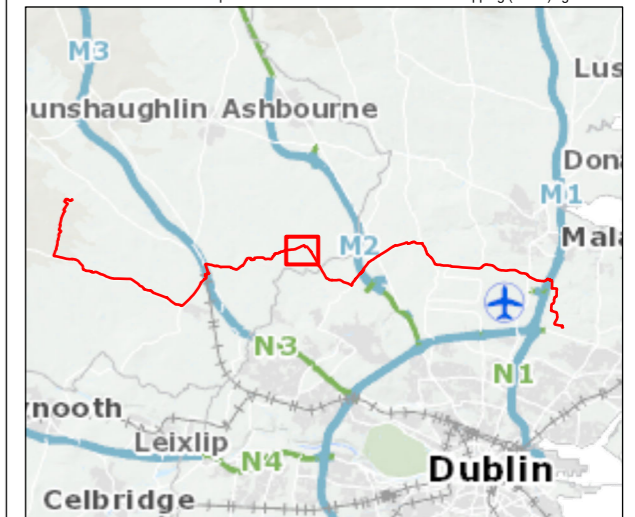

Figure 10.12

Legend

- Chainage
- ▭ Planning Application Boundary (PAB)
- - - Proposed Cable Route
- Fossitt Habitat Lines**
  - FW2 - Depositing/lowland rivers
  - - - FW4 - Drainage ditches
  - WL1 - Hedgerows
- Fossitt Habitat Areas**
  - ▨ BC1 - Arable crops
  - ▭ BL3 - Buildings and artificial surfaces
  - ▨ GS2 - Dry meadows and grassy verges
  - ▨ WD1 - (Mixed) broadleaved woodland
  - ▨ WD2 - Mixed broadleaved/conifer woodland
  - ▨ WS1 - Scrub
  - ▨ WS3 - Ornamental/non-native shrub

Note: For full habitat information please refer to the Habitats with Fossitt Mapping (Aerial) figure



0	Mar 2024	Final	TC	PB	PB	GS
Rev.	Date	Purpose of revision	Drawn	Check'd	Rev'd	Appr'd

**Jacobs**



Client  
Project  
**East Meath - North Dublin Grid Upgrade**

Drawing Title  
**Figure 10.12 - Temporary Habitat Loss with Fossitt Mapping (Sheet 13 of 26)**

Drawing Status  
FINAL

Scale @ A3  
1:5,000 DO NOT SCALE

OSI Sheet No.

Jacobs No. B321084AJ

Drawing No. 321084AJ-JAC-ZZ-XX-DR-G-0780

© Copyright 2024 Jacobs U.K. Limited. The concepts and information contained in this document are the property of Jacobs. Use or copying of this document in whole or in part without the written permission of Jacobs constitutes an infringement of copyright. Limitation: This drawing has been prepared on behalf of, and for the exclusive use of Jacobs' Client, and is subject to, and issued in accordance with, the provisions of the contract between Jacobs and the Client. Jacobs accepts no liability or responsibility whatsoever for, or in respect of, any use of, or reliance upon, this drawing by any third party.

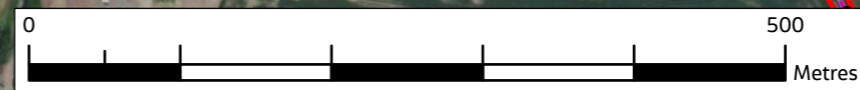

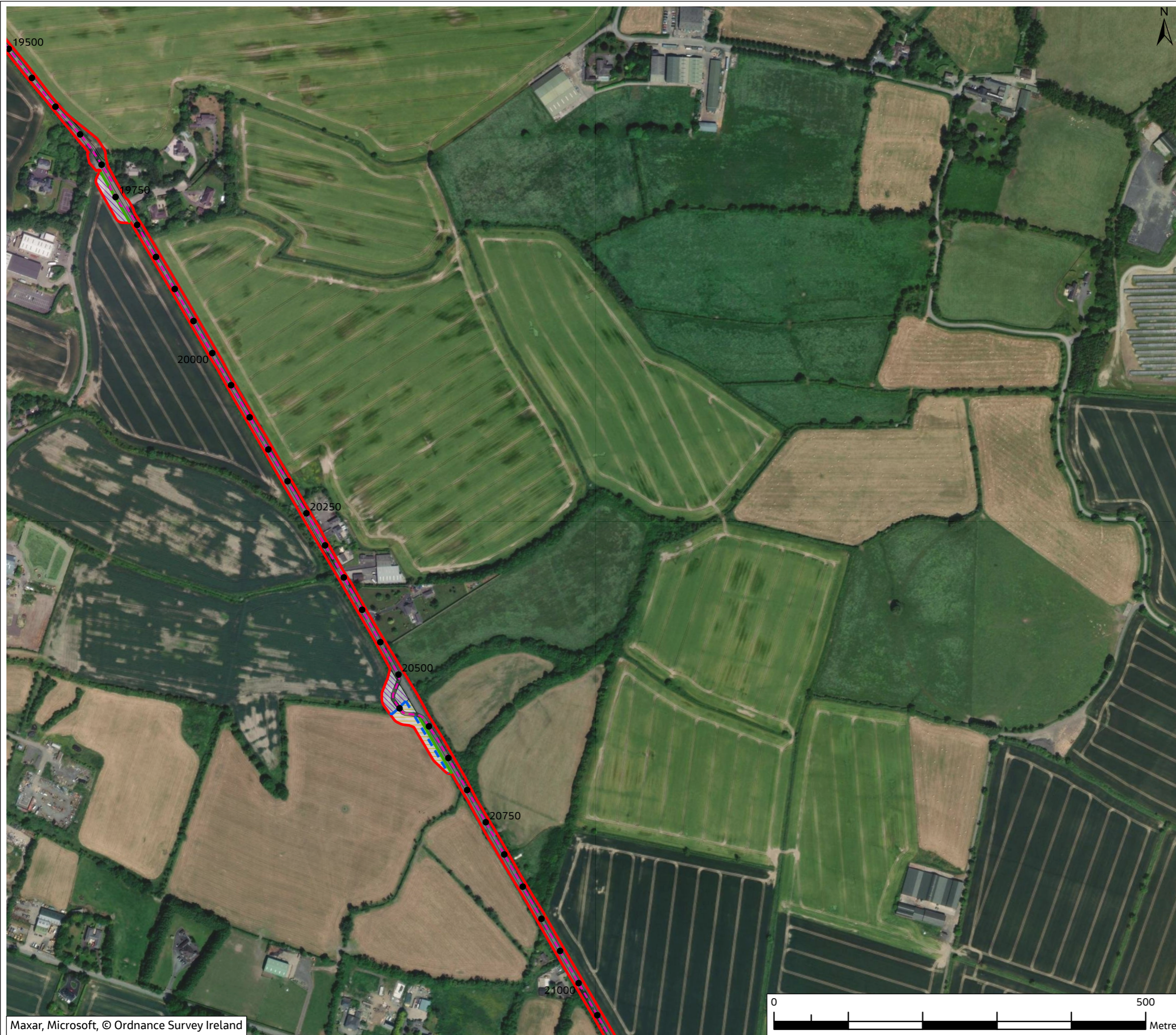
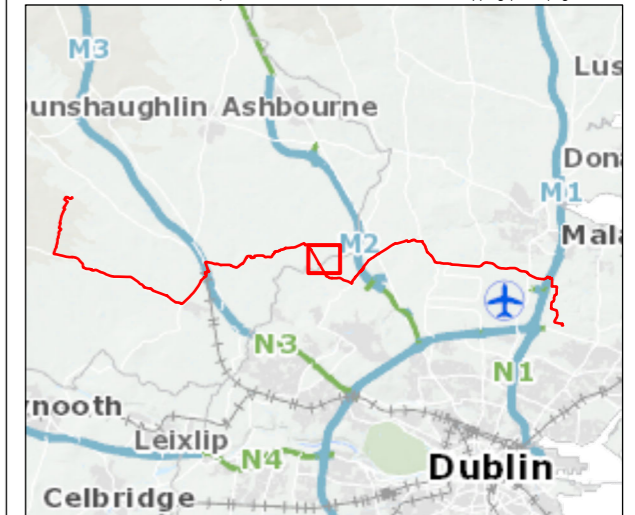

Figure 10.12

- Legend**
- Chainage
  - Planning Application Boundary (PAB)
  - - - Proposed Cable Route
- Fossitt Habitat Lines**
- - - FW4 - Drainage ditches
  - WL1 - Hedgerows
- Fossitt Habitat Areas**
- BC1 - Arable crops
  - BL3 - Buildings and artificial surfaces
  - GA1 - Improved agricultural grassland
  - GS2 - Dry meadows and grassy verges
  - WD1 - (Mixed) broadleaved woodland
  - WS3 - Ornamental/non-native shrub

Note: For full habitat information please refer to the Habitats with Fossitt Mapping (Aerial) figure



0	Mar 2024	Final	TC	PB	PB	GS
Rev.	Date	Purpose of revision	Drawn	Check'd	Rev'd	Appr'd

**Jacobs**



Project

East Meath - North Dublin Grid Upgrade

Drawing Title

Figure 10.12 - Temporary Habitat Loss with Fossitt Mapping (Sheet 14 of 26)

Drawing Status

FINAL

Scale @ A3

1:5,000 DO NOT SCALE

OSI Sheet No.

Jacobs No.

B321084AJ

Drawing No.

321084AJ-JAC-ZZ-XX-DR-G-0781

© Copyright 2024 Jacobs U.K. Limited. The concepts and information contained in this document are the property of Jacobs. Use or copying of this document in whole or in part without the written permission of Jacobs constitutes an infringement of copyright. Limitation: This drawing has been prepared on behalf of, and for the exclusive use of Jacobs' Client, and is subject to, and issued in accordance with, the provisions of the contract between Jacobs and the Client. Jacobs accepts no liability or responsibility whatsoever for, or in respect of, any use of, or reliance upon, this drawing by any third party.

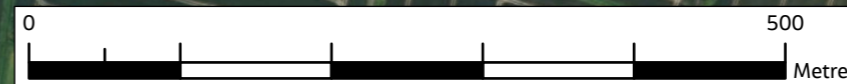
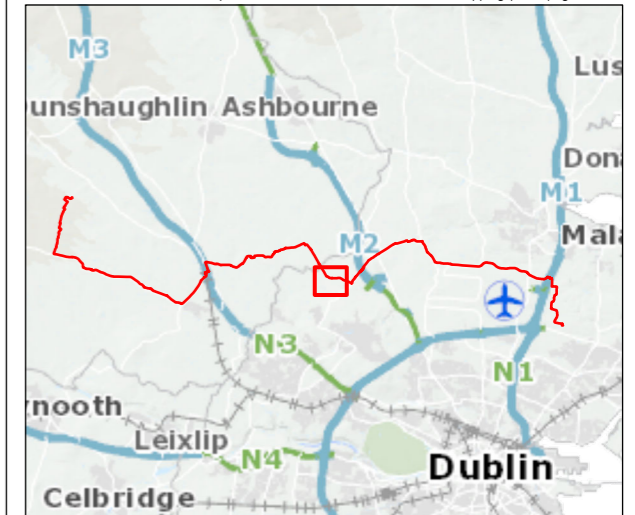

Figure 10.12

- Legend**
- Chainage
  - Planning Application Boundary (PAB)
  - - - Proposed Cable Route
  - FW4 - Drainage ditches
  - WL1 - Hedgerows
- Fossitt Habitat Areas**
- BC1 - Arable crops
  - BC3 - Tilled land
  - BL3 - Buildings and artificial surfaces
  - ED3 - Recolonising bare ground
  - GA1 - Improved agricultural grassland
  - WS1 - Scrub
  - WS3 - Ornamental/non-native shrub

Note: For full habitat information please refer to the Habitats with Fossitt Mapping (Aerial) figure



0	Mar 2024	Final	TC	PB	PB	GS
Rev.	Date	Purpose of revision	Drawn	Check'd	Rev'd	Appr'd

**Jacobs**



Client  
Project  
**East Meath - North Dublin Grid Upgrade**

Drawing Title  
**Figure 10.12 - Temporary Habitat Loss with Fossitt Mapping (Sheet 15 of 26)**

Drawing Status  
FINAL

Scale @ A3  
1:5,000 DO NOT SCALE

OSI Sheet No.

Jacobs No. B321084AJ

Drawing No. 321084AJ-JAC-ZZ-XX-DR-G-0782

© Copyright 2024 Jacobs U.K. Limited. The concepts and information contained in this document are the property of Jacobs. Use or copying of this document in whole or in part without the written permission of Jacobs constitutes an infringement of copyright. Limitation: This drawing has been prepared on behalf of, and for the exclusive use of Jacobs' Client, and is subject to, and issued in accordance with, the provisions of the contract between Jacobs and the Client. Jacobs accepts no liability or responsibility whatsoever for, or in respect of, any use of, or reliance upon, this drawing by any third party.

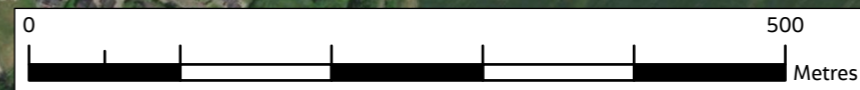
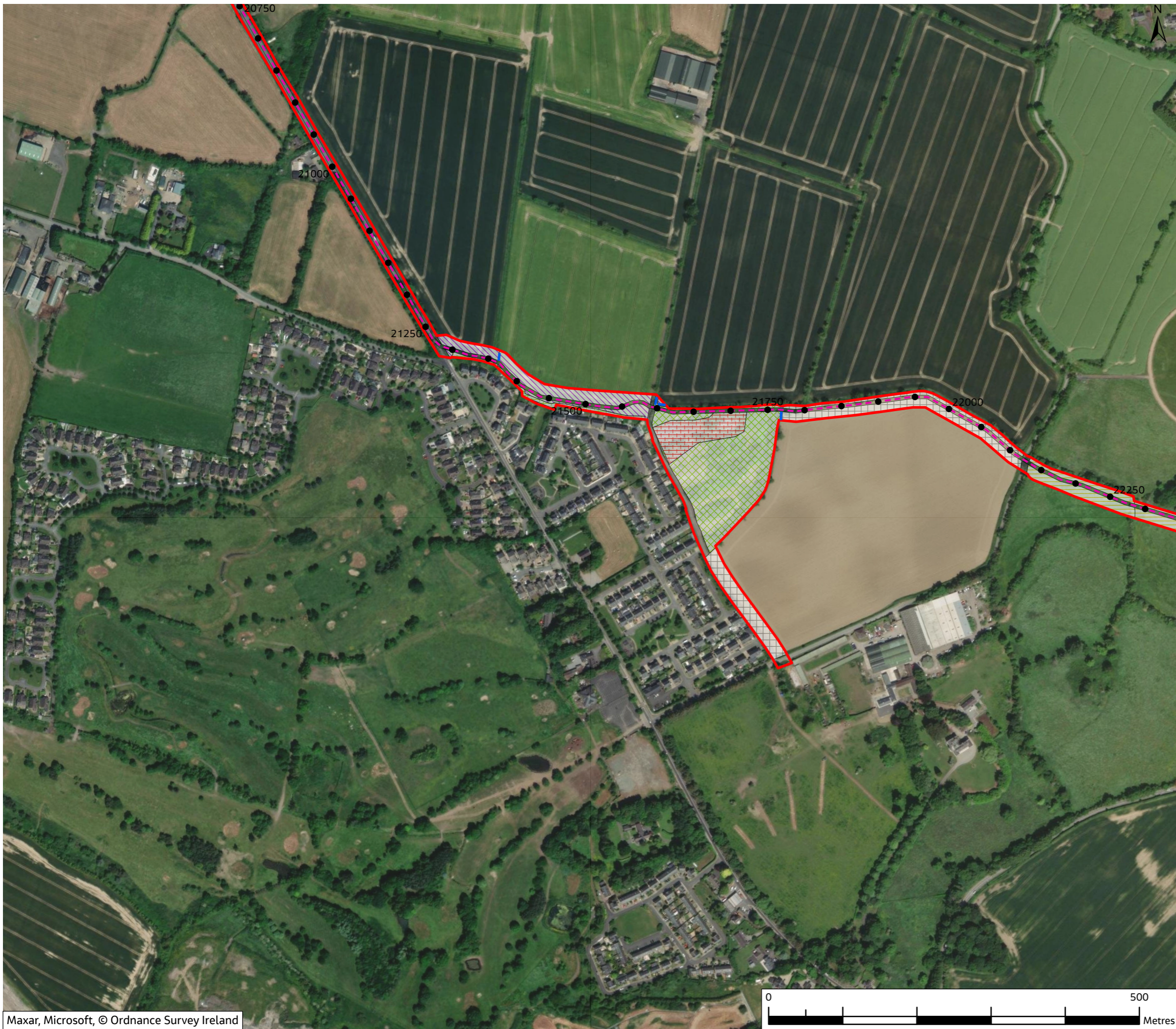
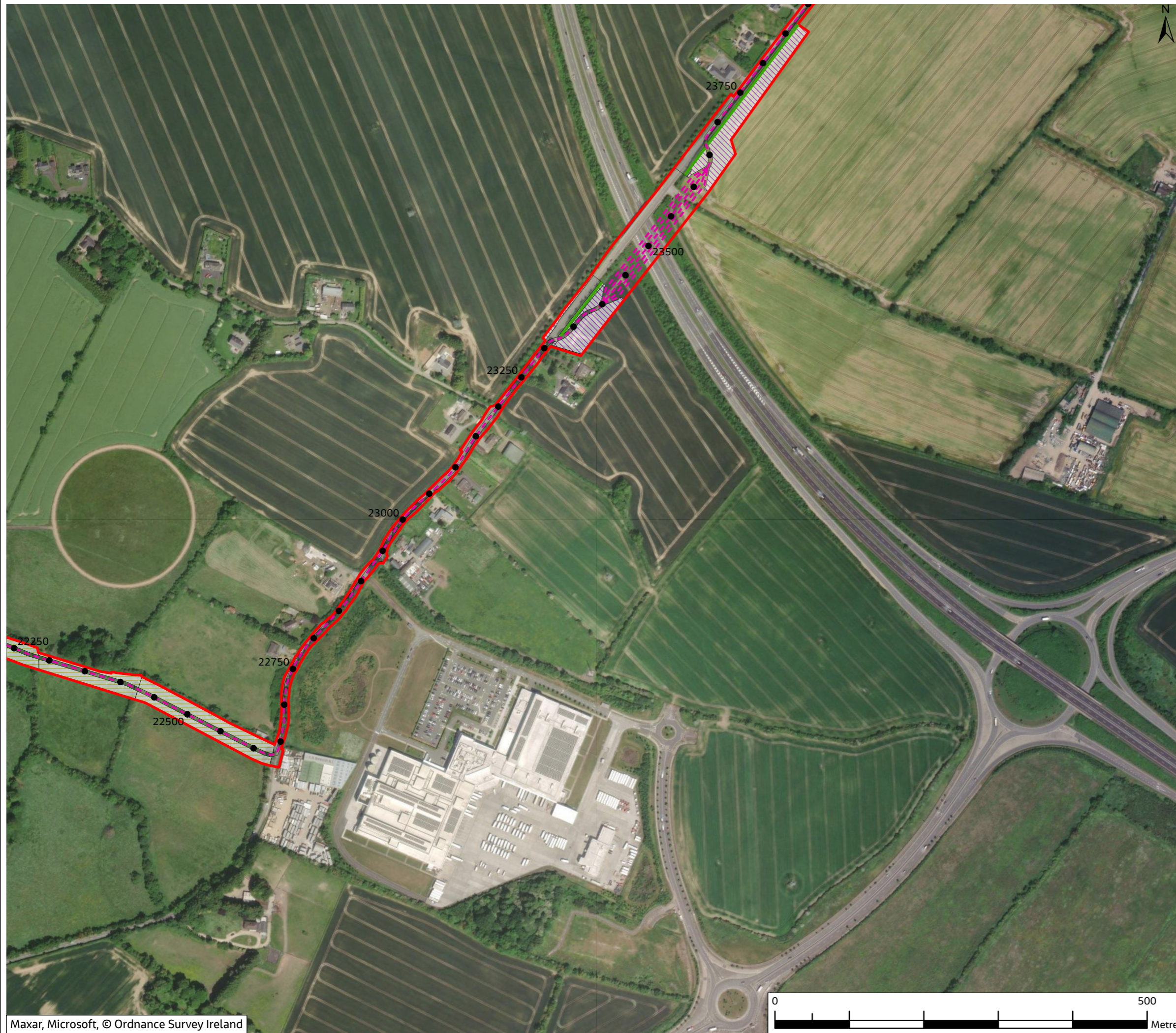

Figure 10.12

Legend

- Chainage
- Planning Application Boundary (PAB)
- - - Proposed Cable Route
- Fossitt Habitat Lines
- WL1 - Hedgerows
- ▨ BC1 - Arable crops
- ▩ BL3 - Buildings and artificial surfaces
- ▨ GA1 - Improved agricultural grassland
- ▨ WS1 - Scrub



Note: For full habitat information please refer to the Habitats with Fossitt Mapping (Aerial) figure

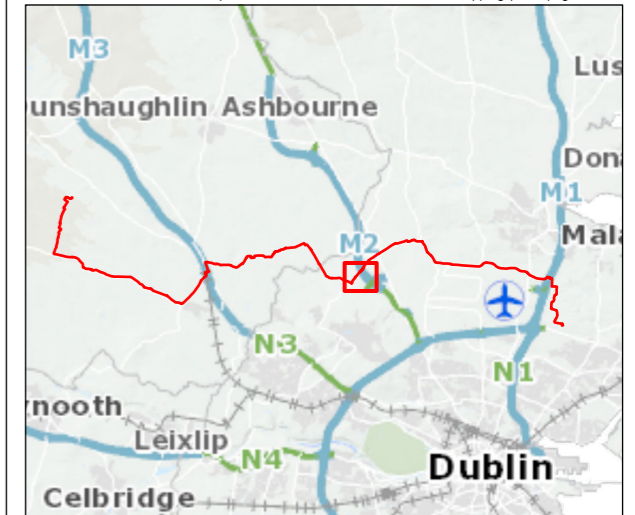

0	Mar 2024	Final	TC	PB	PB	GS
Rev.	Date	Purpose of revision	Drawn	Check'd	Rev'd	Appr'd

**Jacobs**

Client  

Project  
 East Meath - North Dublin Grid Upgrade

Drawing Title  
 Figure 10.12 - Temporary Habitat Loss with Fossitt Mapping (Sheet 16 of 26)

Drawing Status  
 FINAL

Scale @ A3  
 1:5,000 DO NOT SCALE

OSI Sheet No.

Jacobs No. B321084AJ

Drawing No. 321084AJ-JAC-ZZ-XX-DR-G-0783

© Copyright 2024 Jacobs U.K. Limited. The concepts and information contained in this document are the property of Jacobs. Use or copying of this document in whole or in part without the written permission of Jacobs constitutes an infringement of copyright. Limitation: This drawing has been prepared on behalf of, and for the exclusive use of Jacobs' Client, and is subject to, and issued in accordance with, the provisions of the contract between Jacobs and the Client. Jacobs accepts no liability or responsibility whatsoever for, or in respect of, any use of, or reliance upon, this drawing by any third party.



Figure 10.12

- Legend**
- Chainage
  - Planning Application Boundary (PAB)
  - - - Proposed Cable Route
- Fossitt Habitat Lines**
- WL1 - Hedgerows
  - WL2 - Treelines
- Fossitt Habitat Areas**
- BC1 - Arable crops
  - BL3 - Buildings and artificial surfaces
  - GA1 - Improved agricultural grassland
  - GA2 - Amenity grassland (improved)
  - GS1 - Dry calcareous grassland
  - GS2 - Dry meadows and grassy verges

Note: For full habitat information please refer to the Habitats with Fossitt Mapping (Aerial) figure

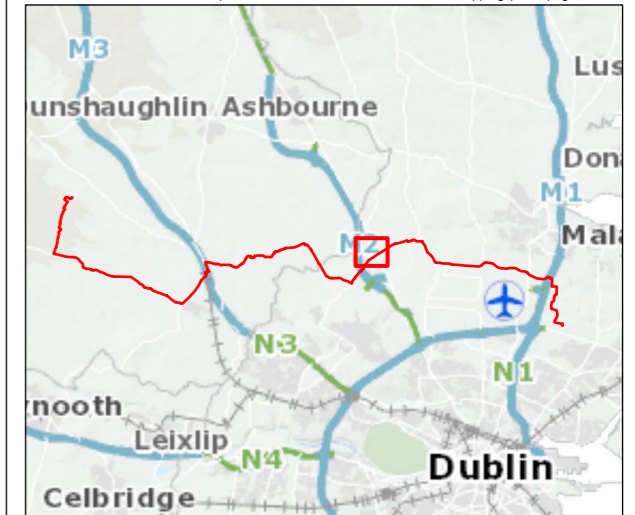

0	Mar 2024	Final	TC	PB	PB	GS
Rev.	Date	Purpose of revision	Drawn	Check'd	Rev'd	Appr'd

**Jacobs**



Project  
East Meath - North Dublin Grid Upgrade

Drawing Title  
Figure 10.12 - Temporary Habitat Loss with Fossitt Mapping (Sheet 17 of 26)

Drawing Status  
FINAL

Scale @ A3  
1:5,000 DO NOT SCALE

OSI Sheet No.

Jacobs No. B321084AJ

Drawing No. 321084AJ-JAC-ZZ-XX-DR-G-0784

© Copyright 2024 Jacobs U.K. Limited. The concepts and information contained in this document are the property of Jacobs. Use or copying of this document in whole or in part without the written permission of Jacobs constitutes an infringement of copyright. Limitation: This drawing has been prepared on behalf of, and for the exclusive use of Jacobs' Client, and is subject to, and issued in accordance with, the provisions of the contract between Jacobs and the Client. Jacobs accepts no liability or responsibility whatsoever for, or in respect of, any use of, or reliance upon, this drawing by any third party.

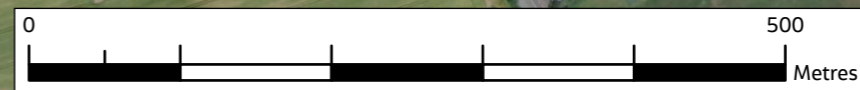
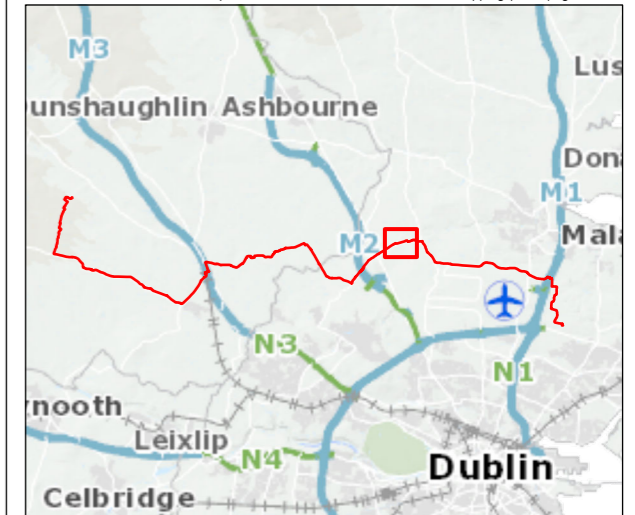

Figure 10.12

**Legend**

- Chainage
- Planning Application Boundary (PAB)
- - - Proposed Cable Route
- Fossitt Habitat Lines**
- FW2 - Depositing/lowland rivers
- - - FW4 - Drainage ditches
- WL1 - Hedgerows
- WL2 - Treelines
- Fossitt Habitat Areas**
- BC1 - Arable crops
- BL3 - Buildings and artificial surfaces
- GA1 - Improved agricultural grassland
- GS1 - Dry calcareous grassland
- GS2 - Dry meadows and grassy verges
- GS4 - Wet grassland
- WD1 - (Mixed) broadleaved woodland
- WS2 - Immature woodland

Note: For full habitat information please refer to the Habitats with Fossitt Mapping (Aerial) figure



0	Mar 2024	Final	TC	PB	PB	GS
Rev.	Date	Purpose of revision	Drawn	Check'd	Rev'd	Appr'd

**Jacobs**



Client  
Project  
**East Meath - North Dublin Grid Upgrade**

Drawing Title  
**Figure 10.12 - Temporary Habitat Loss with Fossitt Mapping (Sheet 18 of 26)**

Drawing Status  
FINAL

Scale @ A3  
1:5,000 DO NOT SCALE

OSI Sheet No.

Jacobs No. B321084AJ

Drawing No. 321084AJ-JAC-ZZ-XX-DR-G-0785

© Copyright 2024 Jacobs U.K. Limited. The concepts and information contained in this document are the property of Jacobs. Use or copying of this document in whole or in part without the written permission of Jacobs constitutes an infringement of copyright. Limitation: This drawing has been prepared on behalf of, and for the exclusive use of Jacobs' Client, and is subject to, and issued in accordance with, the provisions of the contract between Jacobs and the Client. Jacobs accepts no liability or responsibility whatsoever for, or in respect of, any use of, or reliance upon, this drawing by any third party.

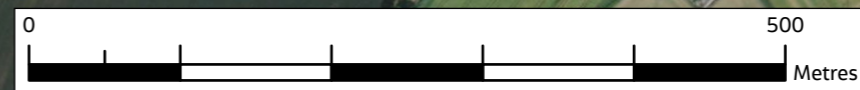
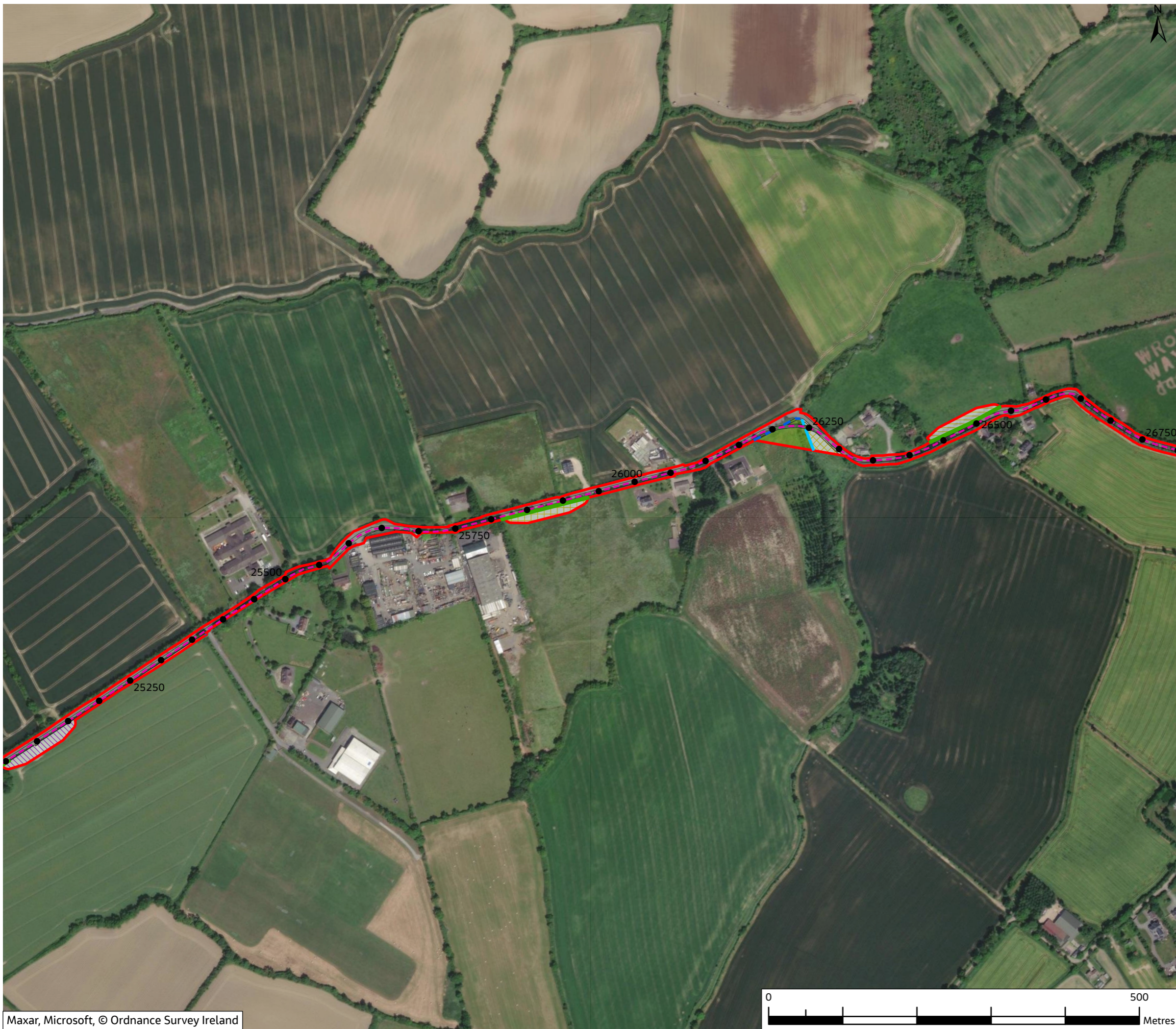
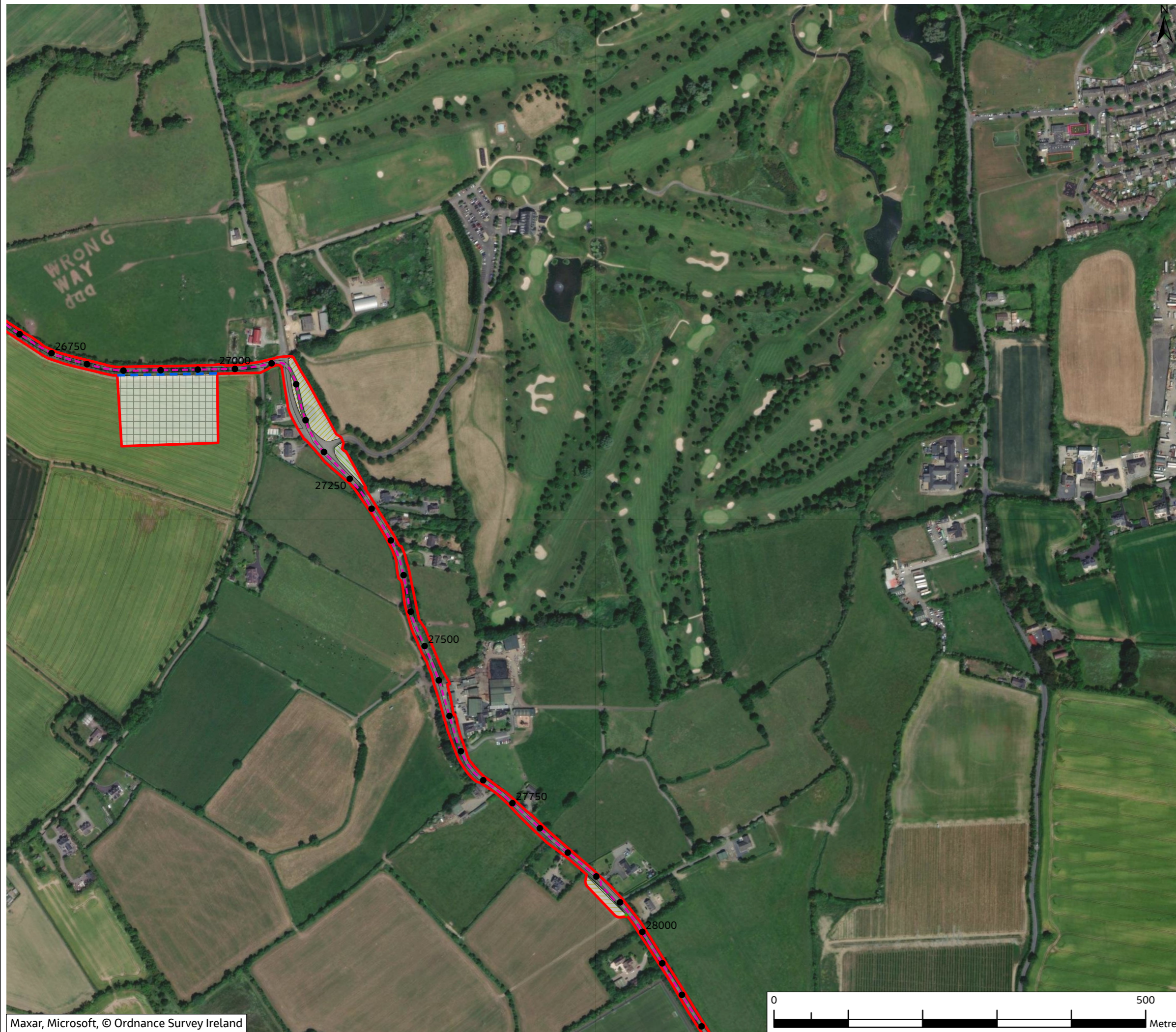

Figure 10.12



**Legend**

- Chainage
- ▭ Planning Application Boundary (PAB)
- - - Proposed Cable Route
- Fossitt Habitat Lines**
- - - FW4 - Drainage ditches
- WL1 - Hedgerows
- Fossitt Habitat Areas**
- ▭ BC3 - Tilled land
- ▭ BL3 - Buildings and artificial surfaces
- ▭ GA1 - Improved agricultural grassland
- ▭ GS2 - Dry meadows and grassy verges
- ▭ WD1 - (Mixed) broadleaved woodland
- ▭ WD5 - Scattered trees and parkland

Note: For full habitat information please refer to the Habitats with Fossitt Mapping (Aerial) figure

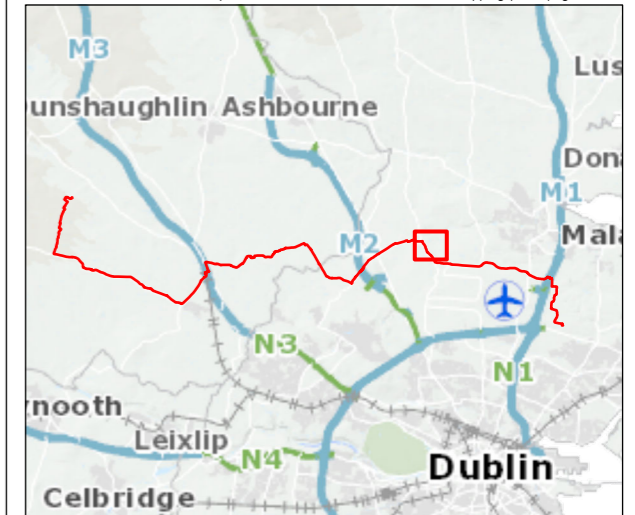

0	Mar 2024	Final	TC	PB	PB	GS
Rev.	Date	Purpose of revision	Drawn	Check'd	Rev'd	Appr'd

**Jacobs**



Project  
**East Meath - North Dublin Grid Upgrade**

Drawing Title  
**Figure 10.12 - Temporary Habitat Loss with Fossitt Mapping (Sheet 19 of 26)**

Drawing Status  
**FINAL**

Scale @ A3  
1:5,000 DO NOT SCALE

OSI Sheet No.

Jacobs No. B321084AJ

Drawing No. 321084AJ-JAC-ZZ-XX-DR-G-0786

© Copyright 2024 Jacobs U.K. Limited. The concepts and information contained in this document are the property of Jacobs. Use or copying of this document in whole or in part without the written permission of Jacobs constitutes an infringement of copyright. Limitation: This drawing has been prepared on behalf of, and for the exclusive use of Jacobs' Client, and is subject to, and issued in accordance with, the provisions of the contract between Jacobs and the Client. Jacobs accepts no liability or responsibility whatsoever for, or in respect of, any use of, or reliance upon, this drawing by any third party.



Figure 10.12

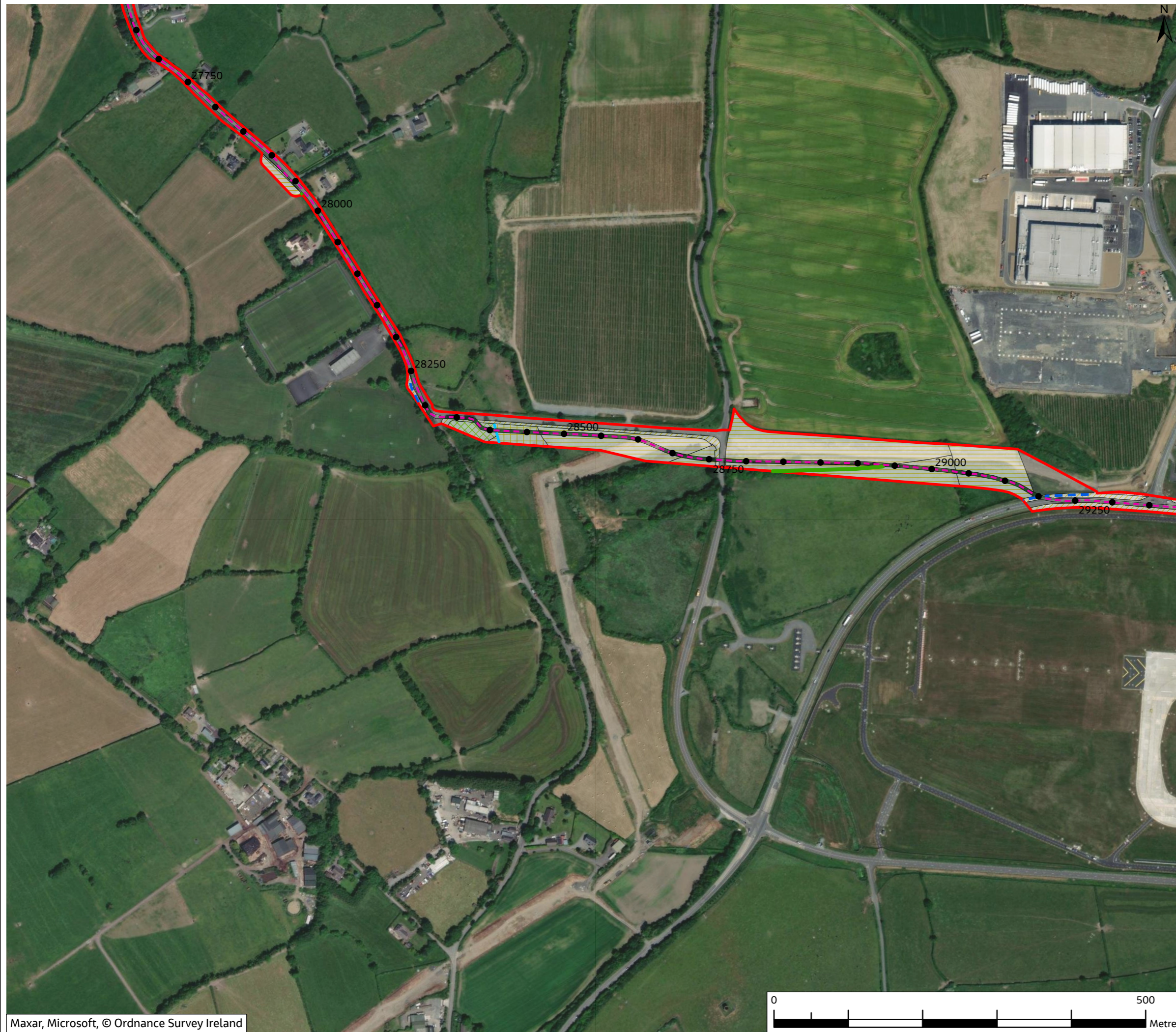

**Legend**

- Chainage
- ▭ Planning Application Boundary (PAB)
- - - Proposed Cable Route
- FW2 - Depositing/lowland rivers
- - - FW4 - Drainage ditches
- WL1 - Hedgerows
- WL2 - Treelines
- ▨ BC1 - Arable crops
- ▨ BL3 - Buildings and artificial surfaces
- ▨ ED3 - Recolonising bare ground
- ▨ GA1 - Improved agricultural grassland
- ▨ GS1 - Dry calcareous grassland
- ▨ GS2 - Dry meadows and grassy verges
- ▨ WS1 - Scrub

Note: For full habitat information please refer to the Habitats with Fossitt Mapping (Aerial) figure

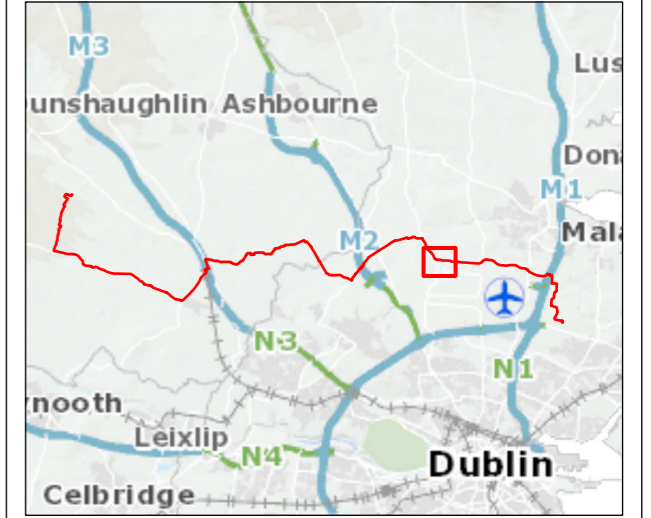

0	Mar 2024	Final	TC	PB	PB	GS
Rev.	Date	Purpose of revision	Drawn	Check'd	Rev'd	Appr'd

**Jacobs**



Client  
Project  
**East Meath - North Dublin Grid Upgrade**

Drawing Title  
**Figure 10.12 - Temporary Habitat Loss with Fossitt Mapping (Sheet 20 of 26)**

Drawing Status	FINAL	
Scale @ A3	1:5,000	DO NOT SCALE
OSI Sheet No.		
Jacobs No.	B321084AJ	
Drawing No.	321084AJ-JAC-ZZ-XX-DR-G-0787	

© Copyright 2024 Jacobs U.K. Limited. The concepts and information contained in this document are the property of Jacobs. Use or copying of this document in whole or in part without the written permission of Jacobs constitutes an infringement of copyright. Limitation: This drawing has been prepared on behalf of, and for the exclusive use of Jacobs' Client, and is subject to, and issued in accordance with, the provisions of the contract between Jacobs and the Client. Jacobs accepts no liability or responsibility whatsoever for, or in respect of, any use of, or reliance upon, this drawing by any third party.

Figure 10.12

**Legend**

- Chainage
  - Planning Application Boundary (PAB)
  - - - Proposed Cable Route
  - FW4 - Drainage ditches
- Fossitt Habitat Areas**
- BC1 - Arable crops
  - BL3 - Buildings and artificial surfaces
  - ED3 - Recolonising bare ground
  - GA1 - Improved agricultural grassland
  - GS2 - Dry meadows and grassy verges
  - WS1 - Scrub
  - WS2 - Immature woodland

Note: For full habitat information please refer to the Habitats with Fossitt Mapping (Aerial) figure

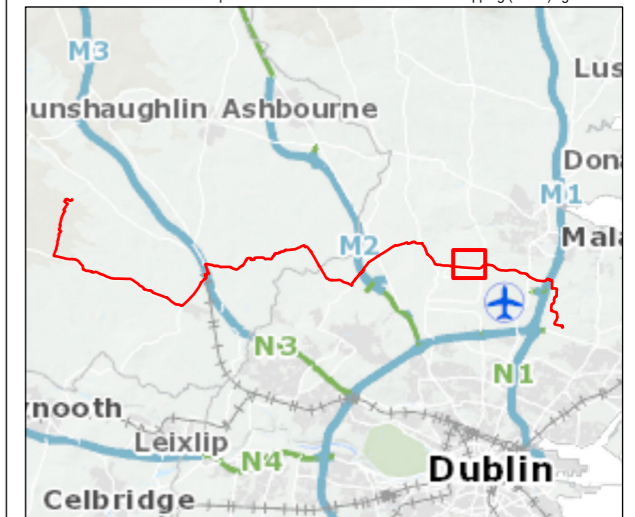

0	Mar 2024	Final	TC	PB	PB	GS
Rev.	Date	Purpose of revision	Drawn	Check'd	Rev'd	Appr'd

**Jacobs**



Client  
Project  
**East Meath - North Dublin Grid Upgrade**

Drawing Title  
**Figure 10.12 - Temporary Habitat Loss with Fossitt Mapping (Sheet 21 of 26)**

Drawing Status  
FINAL

Scale @ A3  
1:5,000 DO NOT SCALE

OSI Sheet No.

Jacobs No. B321084AJ

Drawing No. 321084AJ-JAC-ZZ-XX-DR-G-0788

© Copyright 2024 Jacobs U.K. Limited. The concepts and information contained in this document are the property of Jacobs. Use or copying of this document in whole or in part without the written permission of Jacobs constitutes an infringement of copyright. Limitation: This drawing has been prepared on behalf of, and for the exclusive use of Jacobs' Client, and is subject to, and issued in accordance with, the provisions of the contract between Jacobs and the Client. Jacobs accepts no liability or responsibility whatsoever for, or in respect of, any use of, or reliance upon, this drawing by any third party.

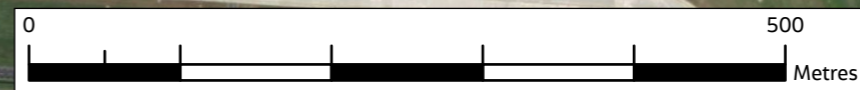
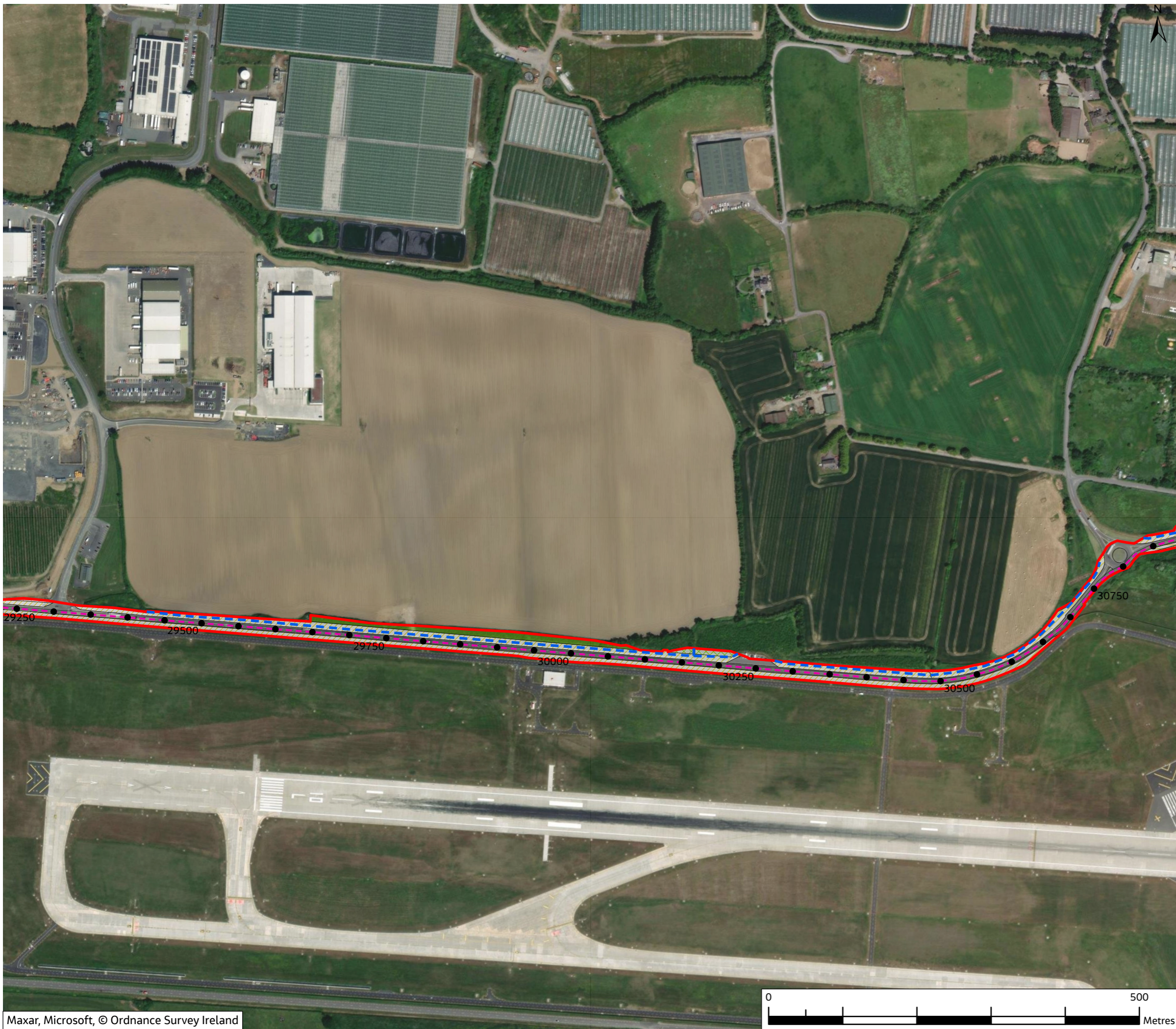

Figure 10.12



**Legend**

- Chainage
- ▭ Planning Application Boundary (PAB)
- - - Proposed Cable Route
- Fossitt Habitat Lines**
  - - - FW4 - Drainage ditches
  - WL1 - Hedgerows
  - WL2 - Treelines
- Fossitt Habitat Areas**
  - ▭ BL3 - Buildings and artificial surfaces
  - ▭ ED3 - Recolonising bare ground
  - ▭ GA1 - Improved agricultural grassland
  - ▭ GS2 - Dry meadows and grassy verges
  - ▭ WD5 - Scattered trees and parkland
  - ▭ WS1 - Scrub
  - ▭ WS2 - Immature woodland

Note: For full habitat information please refer to the Habitats with Fossitt Mapping (Aerial) figure

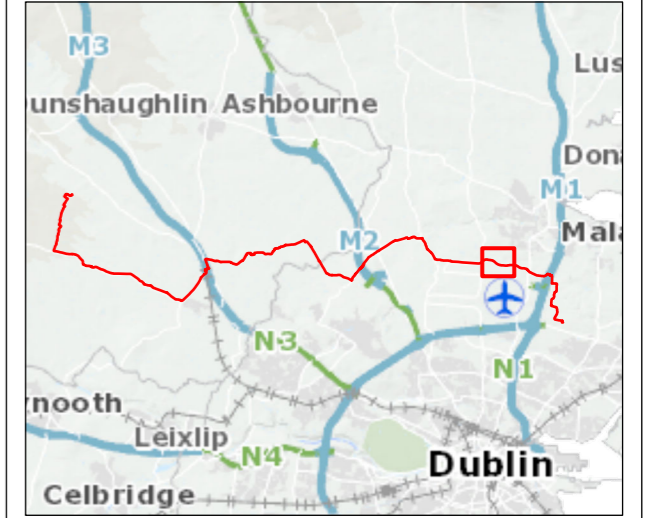

0	Mar 2024	Final	TC	PB	PB	GS
Rev.	Date	Purpose of revision	Drawn	Check'd	Rev'd	Appr'd

**Jacobs**



Client  
Project  
**East Meath - North Dublin Grid Upgrade**

Drawing Title  
**Figure 10.12 - Temporary Habitat Loss with Fossitt Mapping (Sheet 22 of 26)**

Drawing Status  
FINAL

Scale @ A3  
1:5,000 DO NOT SCALE

OSI Sheet No.

Jacobs No. B321084AJ

Drawing No. 321084AJ-JAC-ZZ-XX-DR-G-0789

© Copyright 2024 Jacobs U.K. Limited. The concepts and information contained in this document are the property of Jacobs. Use or copying of this document in whole or in part without the written permission of Jacobs constitutes an infringement of copyright. Limitation: This drawing has been prepared on behalf of, and for the exclusive use of Jacobs' Client, and is subject to, and issued in accordance with, the provisions of the contract between Jacobs and the Client. Jacobs accepts no liability or responsibility whatsoever for, or in respect of, any use of, or reliance upon, this drawing by any third party.

Figure 10.12

Legend

- Chainage
- Planning Application Boundary (PAB)
- - - Proposed Cable Route
- Fossitt Habitat Lines**
- - - FW4 - Drainage ditches
- Fossitt Habitat Areas**
- BL3 - Buildings and artificial surfaces
- ▨ ED3 - Recolonising bare ground
- ▨ GA1 - Improved agricultural grassland
- ▨ GA2 - Amenity grassland (improved)
- ▨ GS2 - Dry meadows and grassy verges
- ▨ WD1 - (Mixed) broadleaved woodland
- ▨ WD5 - Scattered trees and parkland
- ▨ WS1 - Scrub

Note: For full habitat information please refer to the Habitats with Fossitt Mapping (Aerial) figure

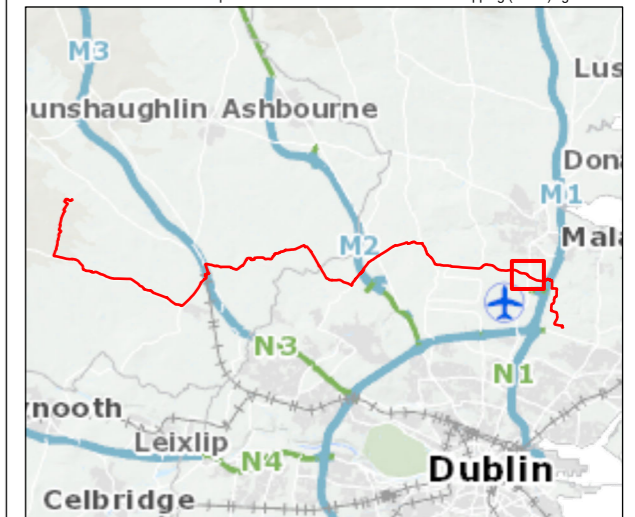

0	Mar 2024	Final	TC	PB	PB	GS
Rev.	Date	Purpose of revision	Drawn	Check'd	Rev'd	Appr'd

**Jacobs**



Client  
Project  
**East Meath - North Dublin Grid Upgrade**

Drawing Title  
**Figure 10.12 - Temporary Habitat Loss with Fossitt Mapping (Sheet 23 of 26)**

Drawing Status  
FINAL

Scale @ A3  
1:5,000 DO NOT SCALE

OSI Sheet No.

Jacobs No. B321084AJ

Drawing No. 321084AJ-JAC-ZZ-XX-DR-G-0790

© Copyright 2024 Jacobs U.K. Limited. The concepts and information contained in this document are the property of Jacobs. Use or copying of this document in whole or in part without the written permission of Jacobs constitutes an infringement of copyright. Limitation: This drawing has been prepared on behalf of, and for the exclusive use of Jacobs' Client, and is subject to, and issued in accordance with, the provisions of the contract between Jacobs and the Client. Jacobs accepts no liability or responsibility whatsoever for, or in respect of, any use of, or reliance upon, this drawing by any third party.

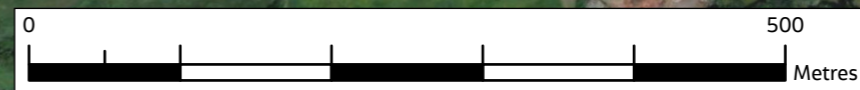
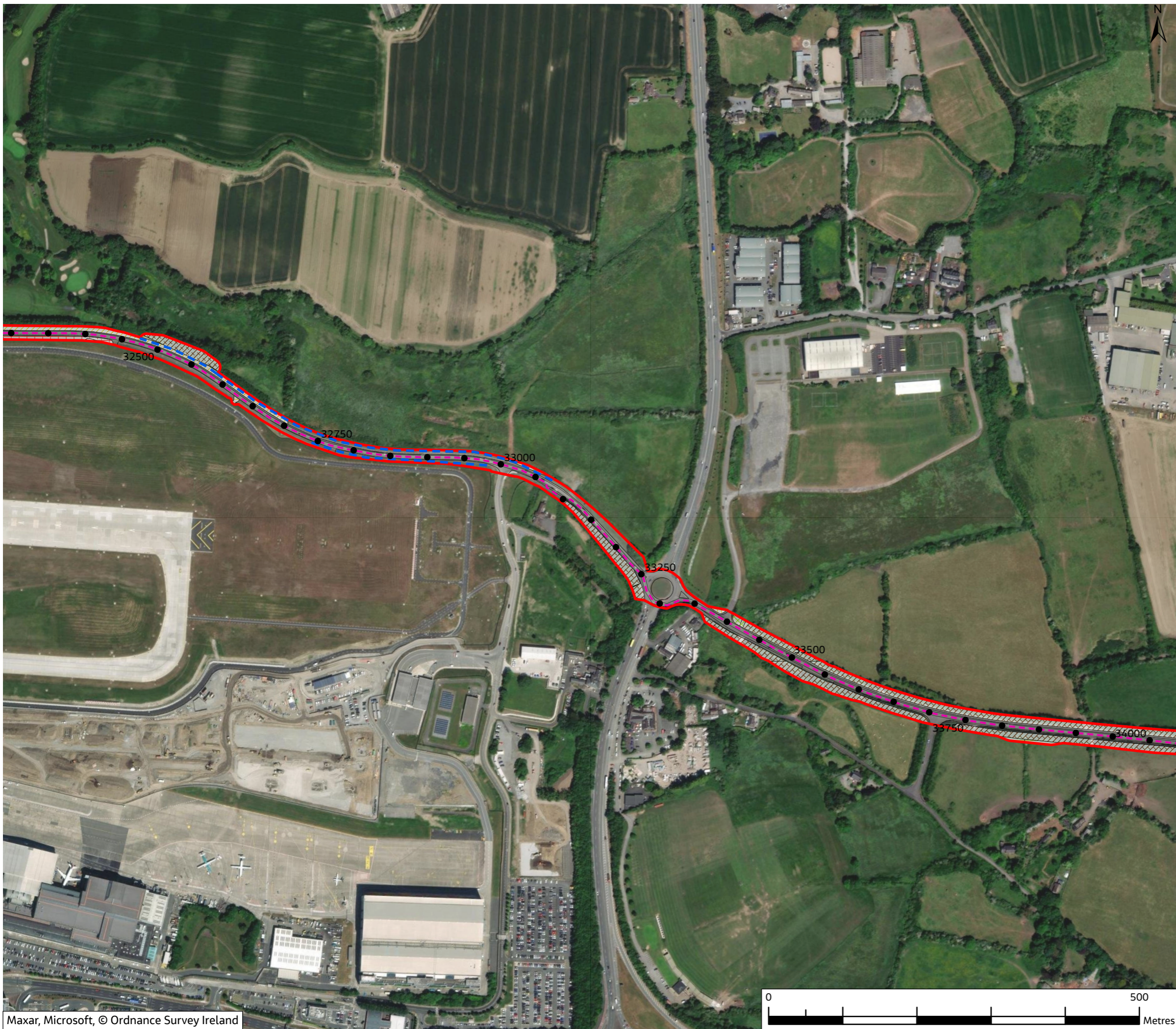
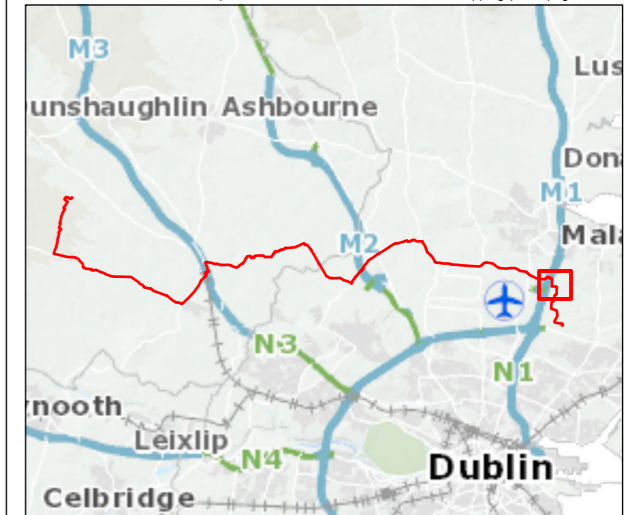

Figure 10.12

- Legend**
- Chainage
  - Planning Application Boundary (PAB)
  - - - Proposed Cable Route
  - Fossitt Habitat Lines**
  - - - FW4 - Drainage ditches
  - WL2 - Treelines
  - Fossitt Habitat Areas**
  - BC1 - Arable crops
  - BC3 - Tilled land
  - BL3 - Buildings and artificial surfaces
  - FL8 - Other artificial lakes and ponds
  - GA1 - Improved agricultural grassland
  - WD1 - (Mixed) broadleaved woodland
  - WS1 - Scrub

Note: For full habitat information please refer to the Habitats with Fossitt Mapping (Aerial) figure



0	Mar 2024	Final	TC	PB	PB	GS
Rev.	Date	Purpose of revision	Drawn	Check'd	Rev'd	Appr'd

**Jacobs**



Client  
Project  
**East Meath - North Dublin Grid Upgrade**

Drawing Title  
**Figure 10.12 - Temporary Habitat Loss with Fossitt Mapping (Sheet 24 of 26)**

Drawing Status  
FINAL

Scale @ A3  
1:5,000 DO NOT SCALE

OSI Sheet No.

Jacobs No. B321084AJ

Drawing No. 321084AJ-JAC-ZZ-XX-DR-G-0791

© Copyright 2024 Jacobs U.K. Limited. The concepts and information contained in this document are the property of Jacobs. Use or copying of this document in whole or in part without the written permission of Jacobs constitutes an infringement of copyright. Limitation: This drawing has been prepared on behalf of, and for the exclusive use of Jacobs' Client, and is subject to, and issued in accordance with, the provisions of the contract between Jacobs and the Client. Jacobs accepts no liability or responsibility whatsoever for, or in respect of, any use of, or reliance upon, this drawing by any third party.

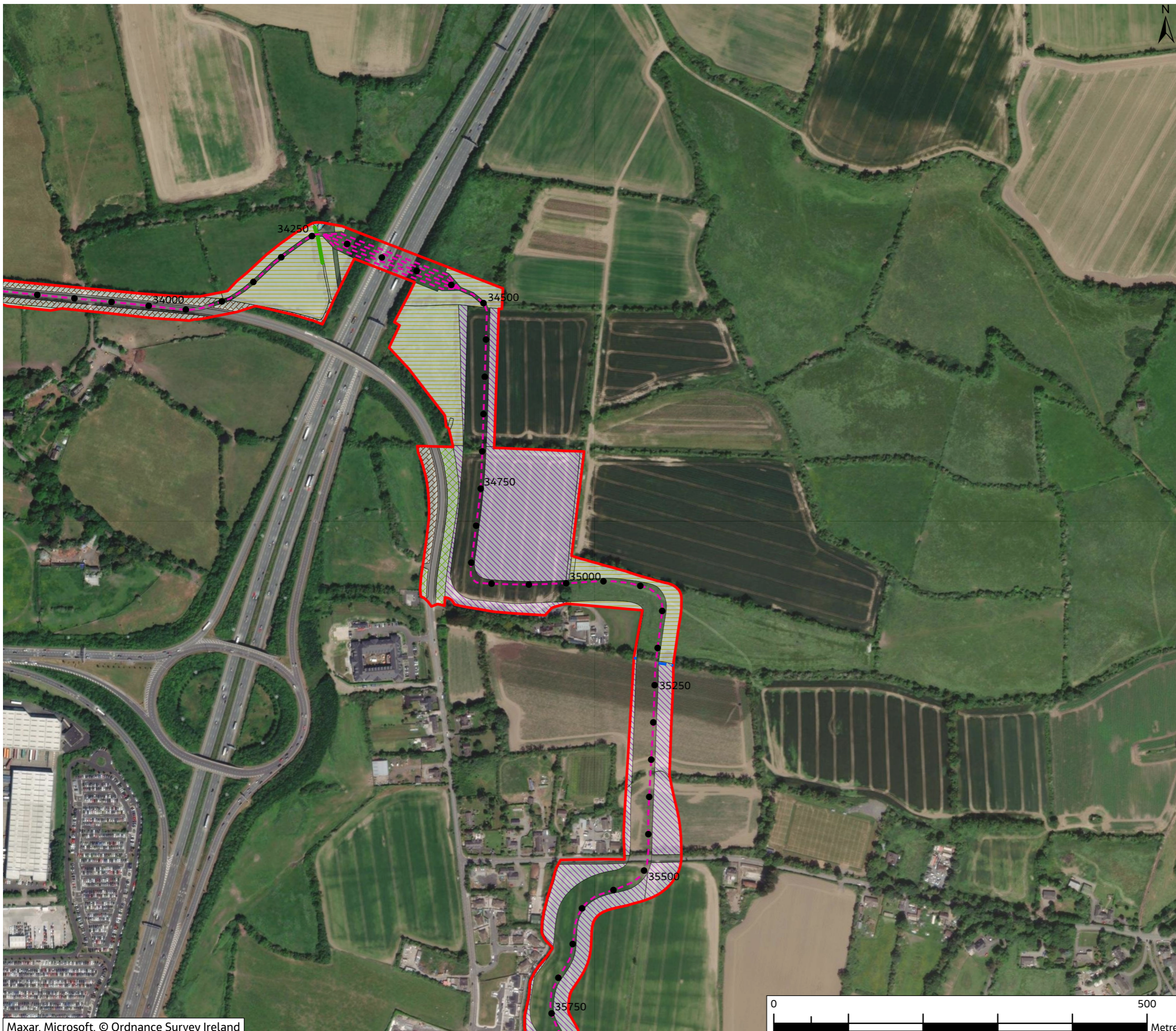
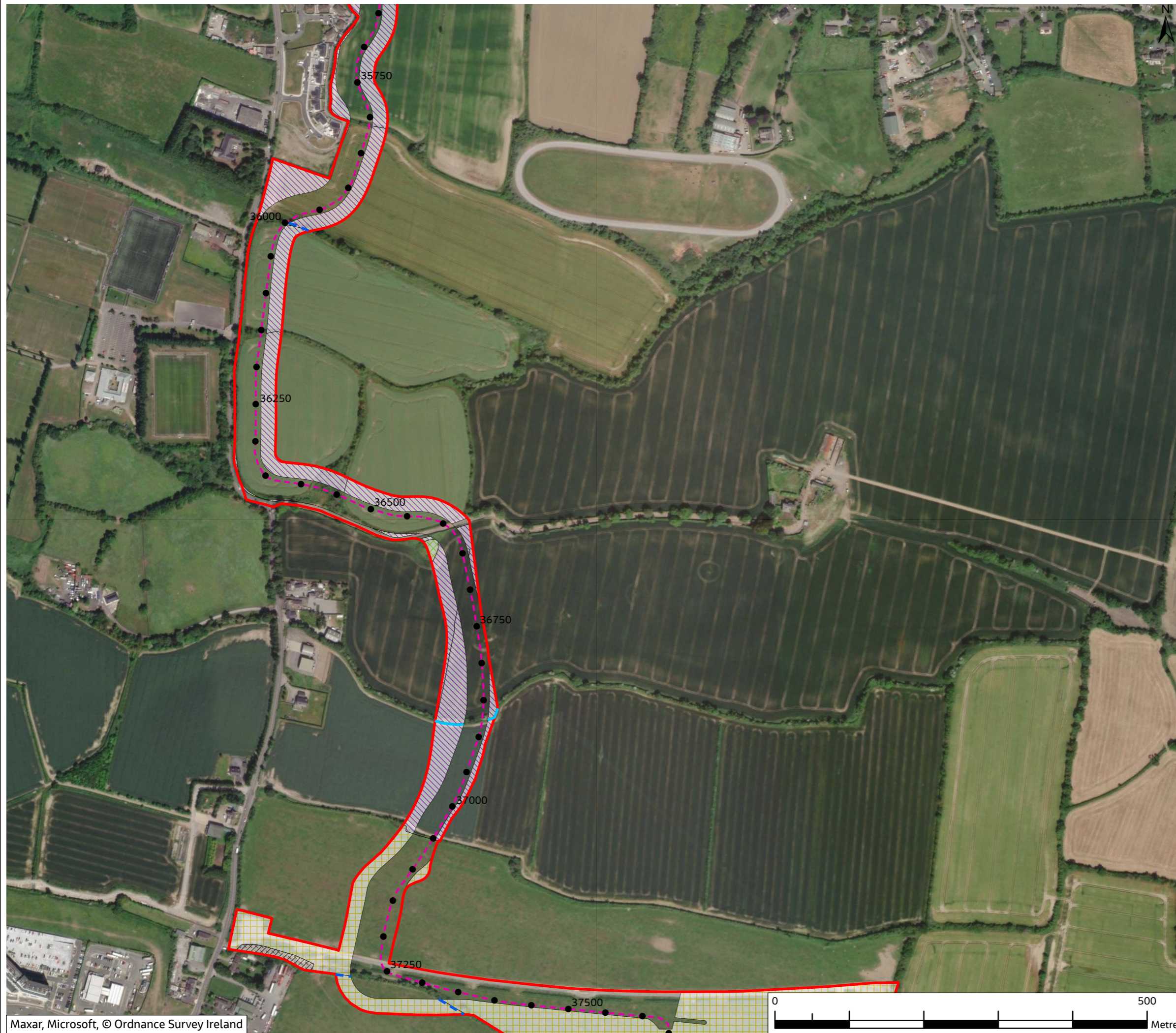



Figure 10.12



**Legend**

- Chainage
- ▭ Planning Application Boundary (PAB)
- - - Proposed Cable Route
- Fossitt Habitat Lines**
- FW2 - Depositing/lowland rivers
- - - FW4 - Drainage ditches
- WL1 - Hedgerows
- Fossitt Habitat Areas**
- ▨ BC1 - Arable crops
- ▧ BC3 - Tilled land
- ▩ BL3 - Buildings and artificial surfaces
- ▤ GS1 - Dry calcareous grassland
- ▨ WD1 - (Mixed) broadleaved woodland
- ▩ WS1 - Scrub

Note: For full habitat information please refer to the Habitats with Fossitt Mapping (Aerial) figure

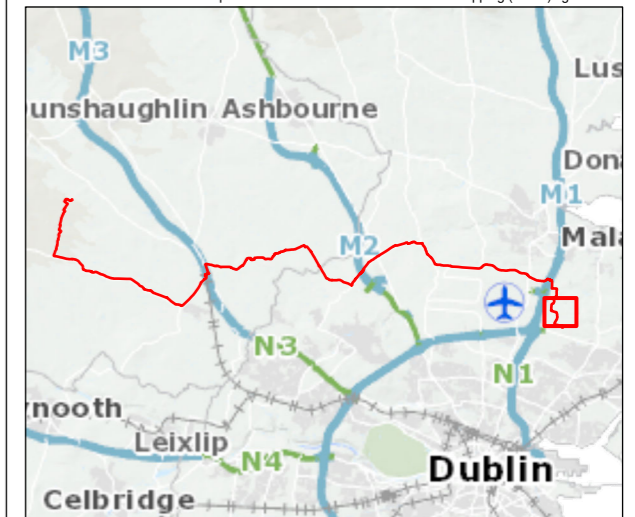

0	Mar 2024	Final	TC	PB	PB	GS
Rev.	Date	Purpose of revision	Drawn	Check'd	Rev'd	Appr'd

**Jacobs**

Client

Project  
 East Meath - North Dublin Grid Upgrade

Drawing Title  
 Figure 10.12 - Temporary Habitat Loss with Fossitt Mapping (Sheet 25 of 26)

Drawing Status  
 FINAL

Scale @ A3  
 1:5,000 DO NOT SCALE

OSI Sheet No.

Jacobs No. B321084AJ

Drawing No. 321084AJ-JAC-ZZ-XX-DR-G-0792

© Copyright 2024 Jacobs U.K. Limited. The concepts and information contained in this document are the property of Jacobs. Use or copying of this document in whole or in part without the written permission of Jacobs constitutes an infringement of copyright. Limitation: This drawing has been prepared on behalf of, and for the exclusive use of Jacobs' Client, and is subject to, and issued in accordance with, the provisions of the contract between Jacobs and the Client. Jacobs accepts no liability or responsibility whatsoever for, or in respect of, any use of, or reliance upon, this drawing by any third party.

Figure 10.12

**Legend**

- Chainage
- ▭ Planning Application Boundary (PAB)
- - - Proposed Cable Route
- ▭ Substation Footprint
- - - FW4 - Drainage ditches
- WL1 - Hedgerows
- WL2 - Treelines

**Fossitt Habitat Areas**

- ▭ BL3 - Buildings and artificial surfaces
- ▭ ED3 - Recolonising bare ground
- ▭ GA1 - Improved agricultural grassland
- ▭ GS1 - Dry calcareous grassland
- ▭ GS2 - Dry meadows and grassy verges
- ▭ WD1 - (Mixed) broadleaved woodland
- ▭ WD3 - (Mixed) conifer woodland
- ▭ WS1 - Scrub

**Fossitt Habitat Lines**

Note: For full habitat information please refer to the Habitats with Fossitt Mapping (Aerial) figure

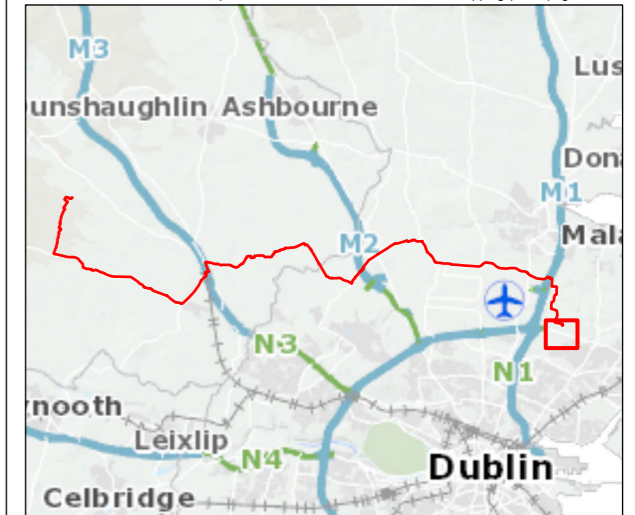

0	Mar 2024	Final	TC	PB	PB	GS
Rev.	Date	Purpose of revision	Drawn	Check'd	Rev'd	Appr'd

**Jacobs**



Client  
Project  
**East Meath - North Dublin Grid Upgrade**

Drawing Title  
**Figure 10.12 - Temporary Habitat Loss with Fossitt Mapping (Sheet 26 of 26)**

Drawing Status  
FINAL

Scale @ A3  
1:5,000 DO NOT SCALE

OSI Sheet No.  
Jacobs No. B321084AJ

Drawing No.  
321084AJ-JAC-ZZ-XX-DR-G-0793

© Copyright 2024 Jacobs U.K. Limited. The concepts and information contained in this document are the property of Jacobs. Use or copying of this document in whole or in part without the written permission of Jacobs constitutes an infringement of copyright. Limitation: This drawing has been prepared on behalf of, and for the exclusive use of Jacobs' Client, and is subject to, and issued in accordance with, the provisions of the contract between Jacobs and the Client. Jacobs accepts no liability or responsibility whatsoever for, or in respect of, any use of, or reliance upon, this drawing by any third party.

